Wanted—Agents For the Toledo Weekly Bee.
Big chance to make big money.
Apply in person or by letter;
The more the better.
Do you want a Piano, or Organ or Buggy?
If so write to the Bee.

The Bee.

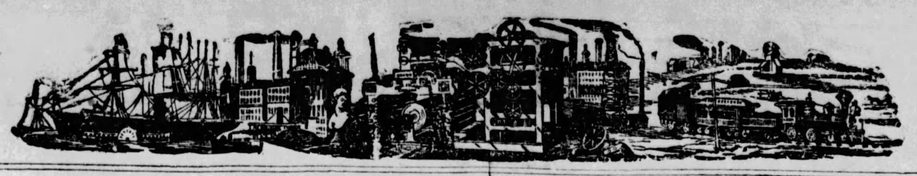

Rippers and Reorganization is the Order in Columbus.

The hand of the partisan will
Soon be laid
On all the public institutions.
Toledo will be whacked
If Griffin and Emmick can agree.
When they do, read it in the Bee.

VOL XVI. NO. 237. TOLEDO, OHIO, SATURDAY EVENING, FEBRUARY 6, 1892. LAST EDITION. TWO CENTS.

We are the people you want to see when you want to buy

Furniture, Carpets, Stoves and Household Goods.

We sell on easy payments at cash prices and have the largest and best selected stock in the city.

CALL AND SEE US.

Draper & Nugent,

MONROE AND ST. CLAIR STREETS.

CUT THIS OUT

And bring it with you, and we will allow you a cash rebate of 10 per cent. during the month of February on any purchase you may make at our Parlors. This is no ordinary discount either, when you figure that you get Merchant Tailor Made Clothing at just ONE-HALF the original measured price,

AND GET

An additional discount of 10 per cent.; why it is virtually buying the goods at 40 cents on the dollar. We still have an elegant variety to select from, consisting of goods made by the finest merchant tailors in the land. Now if you don't need any thing just now, it will pay you to buy

AN OVERCOAT

Or Suit, and keep it a year. You could not possibly invest your money in any way to pay you one-tenth of what we can save you. Then again you must remember that we keep all goods sold by us in repair

FREE OF CHARGE

For one year. This is a great saving to you. All we ask is an inspection whether you wish to buy or not. Courteous treatment assured.

Misfit Clothing Parlors
COR. MADISON AND SUPERIOR STS.

Remember we are directly on the Corner of Madison and Superior streets.

MANTELS.

We have them in all desirable styles, and being manufacturers we can furnish anything you may want from special designs.

THE CONANT BROS.' FURNITURE CO.

Summit, Adams and Water Sts.

THE PEERLESS.

WEBER!

THE

EVERETT PIANOS!

P McCORMICK,

414 ADAMS ST.

VALENTINES!

WOOD AND WILLOW WARE, TOYS,

WHOLESALE AND RETAIL.

DUNSCOMB & CO.,

510-Summit St.-512.

WHO OWNS THIS.

A house where each and every room has in color and general effect, an indication of its purpose of use, a penetrating and an inexpressible something that betokens the owner as an artist. We make em so.

ALLEN & PARKHURST.

IN THE BEE TO-DAY

WEATHER.

Forecast for Ohio—Warmer; fair weather and generally southerly winds to-day; warmer and cloudy Sunday.

For Indiana and Illinois—Warmer; southerly winds and generally fair to-day; increasing cloudiness and probably light rain or snow Sunday.

For Michigan and Wisconsin—Warmer; fair; southerly winds to-day; cloudy Sunday.

LOCAL.

Affairs at the O. Y. C.
A lecture by Father Burns.
Prospect of labor difficulties.
Monthly meeting of the Ys.
Wife beater heavily fined.
Personal and social mention.
New German hall to be built.
Coal handled by Toledo roads.
Keeping out pauper emigrants.
Preparing to enjoin the gas issue.
Last night's stars in the heavens.
Items of interest to railroad men.
Entertainments for the coming week.
Church announcements for to-morrow.
Adams express messengers on the rack.
Big prices offered for Toledo bank stock.
Delta's missing groceryman returns home.
An incident at the Free Employment bureau.
Serious charge lodged against Father Kolasinski.
Father Burns appointed assistant to Father Quigley.
Jerry Conkley gets five years; other prisoners sentenced.

UNITED STATES.

Electric railroads.
The state of trade.
Clever bank thief.
Fitzsimmons' career.
Low price of cotton.
Gossip from Findlay.
Pension laws discussed.
Indians steal a white girl.
Red-hot politics in Louisiana.
Prof. Foster's weather forecast.
Cleveland's friends in New York.
Calling on Porter to explain his census bungling.
Georgia democrats to organize to battle with the third party.
Capt. Schley removed from the command of the Baltimore.

FOREIGN.

Austria at the world's fair.
Judge Foster's report.

An unusual offer—the one that's made by the proprietors of Dr. Sage's Catarrh Remedy. Unusual, but made in good faith. It's a reward of $500 for an incurable case of Catarrh. If you have one, the money's for you. But you can't know whether you have one, till you've tried Dr. Sage's Remedy. What's incurable by any other means, yields to that. By its mild, soothing, cleansing and healing properties, it cures the worst cases, no matter of how long standing. That's the reason the money can be offered. There's a risk about it, to be sure. But it's so small that the proprietors are willing to take it.

The symptoms of catarrh are, headache, obstruction of nose, discharges falling into throat, sometimes profuse, watery, and acrid, at others, thick, tenacious, mucous, purulent, bloody, putrid and offensive; eyes weak, ringing in the ears, deafness; offensive breath; smell and taste impaired, and general debility. Only a few symptoms present at once.

A. T. KLINE,
DENTIST,
335 Superior Street, over Allen & Parkhurst's.
BRIDGE and CROWN WORK a SPECIALITY!
PHONE 446

JOHN J. BARBER, Dentist, 315 Superior St.
Phone 804.

AS TO PRICES . . .
We are always low when quality is taken into consideration.
—WE WILL MEET ALL COMPETITION—
And go one better every time. See us before buying.

J. J. FREEMAN,
313 SUMMIT STREET.

The Louvre!
Largest Millinery Store
—IN—
TOLEDO
416 ADAMS ST.
All Winter Goods at greatly reduced prices.
Large Assortment!
Correct Styles!

WALL PAPER!
NEW STYLES NOW ARRIVING.
BROWN, EAGER & HULL.

RED-HOT POLITICS

Some Warm Times Ahead in Louisiana.

Bullets and Ballots the Cry in the South.

Winchesters Make a Sudden Appearance,

With Evidence That They Will Be Used.

Two Political Factions Sharpening Up Their Knives and Cleaning Up Their Guns in Anticipation of the Coming Elections.

New Orleans, Feb. 6.—The arrival of about 500 rifles and 2,600 rounds of ammunition, consigned to Col. Crandall, chairman of the democratic state committee, on the steamship El Paso, from New York, was noted yesterday morning by the New Delta, accompanied by strong editorial remarks, concluding as follows:

"To the Winchester in the hands of the hireling place the Winchester in the hands of the freeman. Let every crack of a lottery rifle wake as an answering echo the report of an anti-lottery gun.

"If the hoodlums of New Orleans are upon the streets of the city armed with weapons placed in thier hands by this lottery committee, sweep them from the face of the earth.

"If the streets of New Orleans are to be reddened with blood let it not be alone the blood of her good citizens. If wholesale murder has been resolved upon by the lottery, let the people resolve upon wholesale executions."

In reply the Evening States says that Mr. Foster, of St. Mary, the candidate of the antis for governor, was the first man who raised the cry of rifles in this contest.

"Every five hundred bill" (meaning every prolottery vote), he said in substance, "was to be met with a $25 rifle."

In view of these facts, argues the States, it is not astonishing that the democratic committee have taken the necessary steps to protect the freedom of opinion and of the ballot.

"If they had failed to do so they would not be fit to hold the leadership of a party of American citizens.

"Ballot against ballot, rifle against rifle, and by memories of men who fought and bled for our constitutions, shall be rifles against fraud and rascality."

It is expected that Gov. Nichols will seize the rifles.

In an interview concerning these arms Col. Crandall says: "Yes, it is a fact that these arms have come to New Orleans addressed to me as chairman of the democratic executive committee. There has been absolutely no attempt made to conceal their shipment, and there is likewise no effort being made by us to disguise why the arms have been secured.

"We are providing ourselves with them simply to protect ourselves against any scheme, armed or otherwise, to deny us a free ballot and a fair count in the coming election.

"Since the nominating convention at Baton Rouge we have been met on all sides with statements from the friends and supporters of Mr. Foster that it was for war to the knife and knife to the hilt, and that the machinery in the hands of the existing state administration was to be used in counting in the Foster ticket and in counting out the McEnery ticket."

Believing, therefore, that the state militia and the election machinery under the control of the present state administration, are to be employed in frustrating, if necessary, a free expression of the public will, we determined on the principle that an ounce of prevention is worth a pound of cure, to take such means as would protect us from an illegal and unwarranted interference with our rights under the law.

"As I said before, we are not endeavoring to conceal anything whatever. The arms have been openly shipped and there will be another consignment shortly, of which our friends may take notice if they desire. There is no intention on the part of the regular democrats to precipitate trouble. There is no desire to provoke the shedding of blood. It has been our aim to secure a perfectly peaceable election and to abide by the result. All we have asked for and all we mean to secure is the privilege of every man to vote as he chooses in the coming election and the assurance that his vote will be counted as it is cast.

"We have never intended to bulldoze or bluff, but we are firm in our determination not to be bulldozed or bluffed. Our preparations are simply with a view to insuring an honest election, and we have merely accepted in earnest the threat made at Baton Rouge by the state house and Foster ring ticket that the administration will elect the Foster ticket even if a resort to an unfair ballot and a dishonest count are necessary—a contingency we are determined shall not arise, and which will not arise unless we are disappointed in the manhood of this state."

THEY WANT RELIEF.

Newfoundland's Tale of Suffering.

A Petition to the Queen to Look Into the Administration of Government Affairs.

Halifax, N. S., Feb. 6.—The following numerously signed message from the west coast of Newfoundland has been cabled to Lord Knutsford:

"We entreat your lordship to lay the following facts before the Queen's most excellent majesty

"Notwithstanding the fact that a notice appeared in the Newfoundland Royal Gazette on the 10th of March last, stating that no factory not in operation on the first of July, 1889, was to be allowed to be operated, instructions were telegraphed here on the 13th of March by the premier of Newfoundland, Sir Wm. Whiteway, to "go ahead," which instructions were considered as law, and were acted upon by many packers who otherwise would not have engaged in the lobster industry.

"When her majesty's ships arrived here it was found that the instructions issued by the leaders of Newfoundland government were in direct opposition to the modus vivendi and all new factories were closed. Consequently the capital invested in this enterprise was lost. Many families were thrown out of employment and left destitute.

"On the other hand, we are in a measure debarred from engaging in cod fishing by the French, who occupy the principal fishing stations on this shore, and if by chance we are allowed to cure a catch, a high duty is imposed upon our fish by the Canadian government in consequence of pugnacious attitude by the Newfoundland government towards Canada, which is the only available market for our codfish, herring and lobsters.

"Owing, we believe, to the lack of diplomatic skill displayed by Colonial Secretary Bond, whilst endeavoring to negotiate a treaty with the United States, which would meet the approval of her majesty's government, we are shut out from a market of 60,000,000 of people.

"On the 9th ult. it was proclaimed by his excellency that an extra duty had been placed on farm products and other importations from Canada. Previous to this discrimination, we were groaning under heavy taxation imposed by the Newfoundland government, and now we see nothing ahead of us but starvation.

"We therefore respectfully beseech her majesty to give us relief or proclaim Newfoundland a crown colony, as we are convinced that the present government of Newfoundland is totally incapable of governing the island."

It is claimed that the dispatch was prompted by politicians opposed to the present government of Newfoundland.

STOLE A WHITE GIRL.

A Sensational Story From Arizona.

A Posse Organized to Hunt Down Two Indians Who Have Captured an Unknown Girl.

Prescott, Ariz., Feb. 6.—A sensational report reached here yesterday from Valley to the effect that two Indians passed there Thursday, going in the direction of San Carlos, having in captivity a white girl 16 years old that they had stolen from near Flagstaff.

Capt. Jackson, who brought word to Prescott, is an old and reliable citizen of this county. He says the girl and her captors stopped at his ranch and the girl was permitted to go into the house to get something eat and she told her story, imploring to be rescued.

As there was no one at the house except a boy he could render no assistance, but as soon as they left he gave the alarm to the neighbors, who organized a posse for the purpose of pursuit.

Officers from Flagstaff reached there soon afterward and it is thought her rescue will soon be effected.

G. A. R. ELECTIONS.

Concord, N. H., Feb. 6.—Col. Daniel Hall of Dover, was elected department commander of the G. A. R. to-day.

Auburn, Me., Feb. 6.—The G. A. R. of Maine to-day elected Isaac Dyer, of Skowhegan, commander.

SIGNED BY THE PRESIDENT.

Washington, Feb. 6.—The president has signed the bill for the relief of the University of Missouri.

DESIRE A LARGE BONUS.

Electric Railroad People Explain Their Scheme.

It Will be a Cold Day When St. Louis Contributes a Hundred Thousand Dollars.

St. Louis, Feb. 6.—The projectors of the proposed Chicago and St. Louis electric railway appeared before the executive committee of the Autumnal Festivities association last night and explained the modus operandi of the road.

Dr. Wellington Adams was the principal speaker. He made an elaborate address, setting forth the advantages to be gained by St. Louis and requesting that the association raise a bonus of $100,000 to be given to the projectors of said railway in the event of their causing this high speed electric railroad to be built and in practical operation between the two cities in time for the world's fair.

He said it would cost $5,000,000 to construct the road.

ROBBED THE OLD MAN.

H. Clay Bascom's Private Secretary Was a Thief.

Troy, N. Y., Feb. 6.—Charles H. Benedict, for several years confidential bookkeeper for H. Clay Bascom, the prospective prohibitionist nominee for president, has disappeared under a cloud.

When last heard from he was in Atlanta, Ga. He was a prominent member of the Methodist church, which appointed a committee to investigate the matter, as Mr Bascom refused to give any reason for the young man's disappearance to outsiders.

He gave the church committee, however, the desired information.

It was to the effect that Benedict for years had been using a system of false entries. He also resorted to writing Mr. Bascom's name on notes, and neglected to pay insurance premiums. Just how much the shortage amounts to is not known, but it is expected to reach many thousand dollars.

FOSTORIA NOTES.

Fostoria, Feb. 6.—(Special)—The Knights of Pythias are making great preparation for their annual ball and banquet which will occur on the 25th inst.

Tuesday evening Will Heltzu and Chas. Booth, two youths, were fooling with an old revolver and didn't know it was loaded. It went off and struck Heltzu over the left eye. The ball glanced along the skull and lodged in front of the left ear. It was a lucky escape from death.

POSTAL CLERKS.

Washington, Feb. 6.—The house committee on postoffices and postroads to-day received a committee from the National Post Clerks association and heard an address from A. F. Ginther, on the bill introduced by Mr. Hopkins, of Illinois, to classify and fix the salaries of postal clerks in the railway mail service.

WHALEBACK WETMORE.

San Francisco, Feb. 6.—The whaleback steamer Charles W. Wetmore, which made the voyage around Cape Horn with a cargo of machinery for Puget Sound, has arrived with a cargo of coal, which she will unload here. It is understood the steamer will continue in the coal trade on the coast.

CLEAN WAR HISTORY.

How Capt. Schley Made Ready to Fight,

And Now Gets His Wings Clipped for it.

His Guest to be Returned to the Baltimore is Ignored and He Given Another Less Desirable Charge.

Washington, Feb. 6.—An interesting incident in connection with the Chilean difficulty is not before been made public. After the attack on the sailors of the Baltimore excitement ran high in Valparaiso, rumors were thick and frequent here that the Chileans intended to attack the Baltimore.

The official demonstrations on their part were threatening and of such a character that Capt. Schley felt impelled to put his ship in order for a hot fight, if it was forced upon him.

According to the reports a combined attack was to be made upon the Baltimore by the Chilean cruisers, the Esmeralda and the Almirante Cochran and the torpedo vessels. The idea of the Chilis was with their force they could make a complete wreck of the Baltimore in a short time. Capt. Schley did not think so.

At any rate he was ready to give them a warm reception. On either side of the Baltimore between the range of her guns and the Chilean cruisers, lay the German man-of-war, Leipzig, and the English man-of-war, Melopomen.

Capt. Sy had determined, in case of attack, let the torpedo boats go in the beginning, and direct his attention to the work of disabling the cruisers. But he wanted to have them in the line of his guns.

Getting his gig he first boarded the German man-of-war and stated his views and wishes her commander. The German captain promptly said he would get out of the way at once and give the Baltimore fair show. Capt. Schley then went the Melopomen. Her captain did not show the spirit of accommodation of the German. He said his ship was in a good anchorage and he did not see why he should move.

After so further conversation he consented comply with the request of Capt. Sy and said that he, too, would get out of the way. As it happened, the Chileans either abandoned their attempt to attack or never entertained it, for otherwise there would doubtless have been one of the most remarkable of engagements of history.

Although it was announced only yesterday that Capt. Schley had asked to be retained in command of the Baltimore and expected to leave to-day for San Francisco to take his former command, orders made public to-day are of an entirely different character.

Capt. Schley detached from the Baltimore and ased to duty as inspector of the Third district lighthouse board, succeeding Capt. F. Picking, who is ordered to the command of the Charleston.

Capt. Geo. P. Remey, at present in command of Charleston, is detached and given two months' leave of absence.

Capt. Schley succeeded in command of the Balte by Capt. Wm. Whitehead.

IT KNS NO WAKING.

Peculiar Leep of a Poor Use Inmate.

Strange Affliction of an Old Lady Who Been in a Drowse Months.

Indianapolis, Feb. 6.—Bridget Pendergast, an old an, has been an inmate of the Centralia insane asylum for several years

Eighteen months ago she began to show signs of drowsiness, which soon settled into a profound slumber, from which it is impossible to waken her.

Three quarts of milk are given her daily by means of a rubber tube, but she manifests no sign when the nourishment is administered. Her eyelids are forced open her big gray eyes stare into space with no gleam of intelligence.

In the morning the attendants carry her to a rocking chair, in which she sits motionless the whole day, and at night she is bundled up in bed without having the slightest effect upon her never-ending nap.

Within the past few weeks a death-like pallor has spread over her face, and signs of dissolution are manifesting themselves. Her death is likely to occur at any time. The physicians in charge of this case are unable to account for the cause.

DIED AT 110.

Bridgeport, Penn., Feb. 6.—Miss Bridget McCafferty, the oldest inhabitant of Montgomery county, perhaps, the oldest person in the state, died yesterday at the age of 110 years. The deceased was born in Ireland.

PORTER IS ON THE RACK

The House Looking After the Census.

Serious Charges Made on the Floor of the House.

Thousands of Dollars of Good Money Have Been Thrown Away and Now More is Wanted.

Washington, Feb. 6.—The house, yesterday afternoon, went into committee of the whole on the census deficiency bill.

Mr. Sayers, of Texas (in charge of the bill) made an explanation as to its provisions and brought a charge of extravagance against the administration of the census bureau. He said that hundreds of men and women who never ought to have been employed had been employed in that office at the instance of members of congress.

Had the superintendent of the census been left to operate his bureau without pressure from the outside to put in office a large number of incompetent persons the expenditures would have been very much less.

Mr. Henderson, of Iowa—Do you refer to the number or the quality.

Mr. Sayers—To both.

Mr. Henderson inquired whether the gentleman had any evidence to justify his statement.

Mr. Sayers insisted that he had. That evidence had come to him from outside sources. It had been stated to him that salaries of incompetent persons had been largely increased. There had been a useless expenditure of public money.

Mr. Henderson contended that the office had been economically administered, and asked Mr. Sayers to hear him out in this contention. This Mr. Sayers declined to do, stating that from the information he had received he could not indorse the declaration.

Many of the employes who were drawing a salary of $100 a month were unable to discharge their duties.

He believed that a committee should be appointed to investigate the administration of the office. Such an investigation would justify him in his statement as to the extravagance of the bureau.

Mr. Dingley, of Maine, regretted that the gentleman from Texas had made charges against the superintendent of the census that had never been made before the committee of appropriations. It seemed to him that such charges by the gentleman (from an anonymous source) should have been brought to the attention of the committee. He was sure that had this been done, the minority of the committee would have insisted that an investigation be made.

It was unfair to the superintendent that such charges should be made against him on the floor of the house. If there had been any mismanagement of the census office, if any employes were unfit to perform their duties, these allegations were matters which should have been brought to the attention of the committee, and not launched upon the house when the members of the committee could not have an opportunity of inquiring whether there was any foundation for the charges.

He believed the superintendent had faithfully performed the duty that had been entrusted to him. If the expenditures of the census bureau had been increased this was due to the fact that congress had imposed upon it the new and unheard of duty of inquiring into the private business of citizens, and compelling them to disclose the amounts of their farm mortgages.

Mr. Dungan, of Ohio, opposed an appropriation for the census bureau until the charges made against it had been answered satisfactorily. It had been said that tons and tons of statistics had been destroyed after compilation, and that a lot of punching machines (the invention of a relative) which could have been purchased for $10 had been employed at a high royalty.

Mr. Cooper, of Indiana, criticised the census office on the ground that it had discriminated against certain limestone industries of Indiana and in favor of others. In the taking of the census great inaccuracy, if not dishonesty, had been committed as far as the limestone workings were concerned.

COLLINGWOOD BLAZE.

Collingwood, O., Feb. 6.—Wrinker's hotel and four adjoining buildings were destroyed by fire to-day. Aid was sent from Cleveland and the fire put out after $30,000 worth of property had been destroyed.

TO THE COURT OF APPEALS

Judge Foster's Decision Must Be Reviewed.

He Regrets That the Evidence Did Not Show Who Was Guilty of Killing Riggin.

New York, Feb. 6.—Special cable to the Herald from Valparaiso says that Judge of Crimes Foster says he has rendered sentence in the Baltimore cases in strict accordance with Chilean law.

The only regret he feels is that there was no direct evidence showing the immediate cause of Riggin's death. He did his utmost, he says, to fix the responsibility upon some one for the killing.

The court of appeals, which will review the action of Judge Foster, will reconvene next month.

On all sides there are renewed expressions of hope that there will be a speedy resumption of friendly intercourse between Chile and the United States.

BOUND FOR MEXICO.

Memphis, Tenn., Feb. 6.—It has been learned that the Jones Bros. the cotton brokers who disappeared from this city last week, were seen by a commercial traveler on a southbound train on the Texas Pacific railroad Saturday night. They told the traveling man that they intended going to Hot Springs for their health, but it is believed they were en route to Mexico.

LOW PRICE OF COTTON.

It is Causing a Panic in the South.

It Has Not Been Worth So Little Money in Forty-Seven Years—A Planter Driven to Suicide.

Birmingham, Ala., Feb. 6.—Farmers in this section are desperate over the low prices of cotton.

Farmer Hall, of Coffee county, on learning last Tuesday that cotton was still declining, set his crop on fire and then committed suicide by jumping over a bluff.

John Williams, a farmer of Limestone, took his seed cotton to Athens to sell, but because the price offered was so low he drove to the center of the bridge crossing Elk river and dumped his load overboard.

The staple is lower here to-day than for forty-seven years past.

AUSTRIA AT THE FAIR.

Bacquehem Will Be President of the Commission.

Vienna, Feb. 6.—The nominations of the officials who are to compose the Chicago world's fair commission will be made within a few days. It is known, however, that the Marquis de Bacquehem, minister of commerce, will be president of the commission and that M. Isbary and M. Mautimer will be vice-presidents.

An executive committee is being formed in order to assist the commission in furthering the work of providing for a proper representation of Austria at the world's fair. The president of the chamber of commerce of this city will have control of the auxiliary arrangements.

ARID LANDS.

Washington, Feb. 6.—The house committee on irrigation of arid lands, this morning decided in favor of a plan to cede the arid lands to the states for reclamation.

As to the methods and restrictions to be adopted the committee is undecided.

THE STATE OF TRADE.

Business Continues of Good Proportions.

The West Rapidly Taking Trade Away From the East—Events of the Past Week.

New York, Feb. 6.—R. G. Dun & Co.'s weekly review of trade says:

In spite of much dullness and complaint in some important branches, trade is gradually enlarging. The east does not get the full benefit, because western business is largely met by western distributing centers, and that alone is increasing heavily, while southern trade, which is more largely met by distribution from the east, is unusually dull. But the west is steadily increasing orders for manufactured products, and is likely to buy more largely in the next five months than ever before. Eastern consumption is also fairly up to the maximum, as labor is well employed. The stringency at the south, owing to the over-production of cotton and hurtful speculation in the past, is at present the only force retarding the general improvement. Exports of merchandise continue to greatly exceed last year's for five months at New York by about 37 per cent., while in the value of imports the increase is very slight.

Speculation in products has been more active, but in spite of the abundance of money the tendency of prices is lower. Wheat fell to 99 3-8c here, but recovered over a cent and after sales of 33,000,000 is 1 cent lower than a week ago. Western receipts diminish, but exports diminish still more. Corn closed only an eighth higher after sales of 15,000,000 bushels and oats 3-8c higher, but pork products are a shade lower. Cotton is a sixteenth lower for spot and February has sold below 7 cents; receipts continue enormous. Oil has fallen 2 cents, but coffee is a fraction stronger. In lead trade is moderate, and in tin tame, without change, but copper is weaker, lake at 10 3-4c. Silver has also fallen to about the lowest price ever quoted, 41.50d per ounce, recovering slightly to 41.62d.

The great industries make progress in spite of low prices and a production which seemes to threaten a reaction. Pig iron shows a little concession at Philadelphia and some shading here by southern concerns and bar is as dull as ever with a light demand for plates. Structural iron is unsettled by the collapse of a steel beam combination and the price has fallen to 1.2c. But the coming expenditures by the great railroads promise an unusual demand and news comes of the opening of additional furnaces. At the higher price demanded by the agents coal is exceedingly dull.

The boot and shoe business is getting better with more orders, but in some cases prices are shaded a little. More activity is seen in dry goods and a large number of western buyers are doing a fair business. The demand for spring goods is growing, but clothiers are still in the dark. Cottons are affected by the poor southern trade, but prices of some prints and sheetings have been advanced and orders for knit goods are fully as large as a year ago.

The business failures occurring throughout the country during the last seven days number 319, as compared with 297 last week. For the corresponding week of last year the figures were 306.

NEWSPAPER CHANGE.

The Detroit Evening Journal in the Hands of the Sheriff.

Detroit, Mich., Feb. 6.—Sheriff Hanley seized the Evening Journal yesterday afternoon on two chattel mortgages for William Livingston, jr.

One mortgage is for $35,000 to Bankers Ives & Sons and the other for $25,000 to World's Fair President Palmer. There is also a large amount of floating debt and the paper is thought to be $100,000 behind.

Mr. Livingston will assume the management of the property at once, but it is generally known that he is merely a figurehead for Mr. Palmer in the transaction. The paper will continue republican in politics and no changes are announced, although Mr. Brearly, the head of the establishment, will step out.

HOTEL BURNED.

Minneapolis, Minn., Feb. 6.—A special to the Journal from Bathgate, N. D., says that a $30,000 fire at that place this morning destroyed a number of buildings including the Commercial hotel. It was the work of incendiaries.

A CAREER OF CRIME.

How Fitzsimmons Went From Bad to Worse.

He Was a Bright Boy in School, but Got Into Bad Company, and the Rest Was Easy.

St. Paul, Minn., Feb. 6.—W. A. Ellerbeck, a compositor on the Evening Dispatch of this city, was a step-brother of Fred C. Fitzsimmons, who committed suicide at New Orleans. In an interview with a reporter of the United Press this morning Mr. Ellerbeck said:

"Mr. Pinkerton is mistaken when he says Fitzsimmons was 38 years of age. He was just my age when we attended school together at Brockville, Canada, and I am 32. We were playmates at school before my mother married his father.

"Fred was one of the brightest scholars in the public school at that time. When he left home he went to St. Catharines, where he clerked in a dry goods store. He got into bad company there, and was implicated in a forgery case.

"My stepfather interceded in his behalf and cleared him. From St. Catharines he went to Chicago where he clerked in a dry goods store, leaving there for Hot Springs, Ark., some months later. He had quite a career in Texas before he again returned to Canada.

"I have not heard much about him in past years except through letters from home, my relatives occasionally receiving a letter from him. I don't think he had anything to do with the Snell murder, although I do not know where he was when it occurred."

Mr. Ellerbeck showed the reporter a photograph of Fitzsimmons taken about five years ago which was sent him by his mother.

TO MAKE A GOOD RACE,

Georgia Democrats Will Soon be in Line.

The Third Party the Greatest Enemy.

An Early Convention Will be Called and a Thorough Organization Perfected at Once.

Atlanta, Ga., Feb. 6.—Chairman Atkinson, of the democratic state executive committee, created a sensation by issuing a call for a meeting of the committee on March 2 to take immediate action in calling a state convention and preparing for the coming campaign.

This call was accompanied by an interview in which Atkinson points out the necessity for prompt action in view of the growth of the third party. He says:

"The people's party has not been formulated with the hope of controlling the white vote of the state, but with the idea that they will be enabled to attract a coworking element now in the republican party, and in this way snatch the state from democratic control.

"Should such a scheme succeed, its effect will be to put Georgia back 25 years and thus we will be confronted with a problem that we fought immediately after the war when a few carpet-baggers took advantage of the demoralized condition and gave political supremacy in this state to ignorance and vice.

"The difference in caste of the reconstruction leader and the men who are at the head of the people's party is the threatening feature. The men who are now leaving the democratic party represent a better element than the crowd who headed the ignorant horde after the war, but the great majority of the people's party support in this state will necessarily come from the republican party and this element will give color to the entire organization.

"However, if the rank and file of these people, who are bone of our bone, and whose interests are identical with the aims of the democratic party in the south, could realize the dangerous consequence of political division, I believe many of them would refuse to follow further the lead of these disruptionists.

"Will the alliance go with them? There are no people who can be more interested in the moral, social, intellectual and material welfare of the state than the farmers who compose the alliance of Georgia.

"They know that whenever the balance of power is given to the element which now composes the republican party in this state, social life in the country will become impossible, the value of property will be deteriorated, and our state government, which is now controlled by intelligence, will be in the hands of a few whites and the large ignorant element to which I have alluded.

"Knowing this, the solid element of the farmers will, in the main, stay with the democratic party. Many of its members who feed like going with the third party on the flush, will, upon deliberation, refuse to turn against their best and truest political friends.

"The people's party movement combines the greenback element, which is very much stronger than many suspect; the independent element, also potential in some places, and those who are naturally with it as a result of the recent agitation. These forces will give the people's party a strong following in isolated localities."

FAVORS MORE PENSIONS.

Total Deafness Should Be Graded Higher.

General Bussey Makes a Strong Argument Before the Senate Committee.

Washington, Feb. 6.—Gen. Bussey, assistant secretary of the interior, has been before the senate committee on pensions, and supported the argument recently made by Wallace Foster, of Indianapolis, in favor of increasing the pension for total deafness to $72 per month.

The general said the rate should be largely increased—made the same as for total physical helplessness, instead of $40, as at present.

The general made a statement that startled the members when he said he had before him 50 appeals from widows whose husbands had been killed by being run over by cars or otherwise, being totally deaf.

A careless driver sees a man in front, and presuming that he will get out of the way, drives on, and the unfortunate is killed.

The mortality among totally deaf pensioners, Gen. Bussey said, is from ten to twenty times as great as among other classes.

As to the proportionate rate to be paid for less than total deafness, the general said it was difficult to adjust that. Severe deafness in one ear or slight deafness in both is fairly pensioned, in comparison with other claimants, as the law now stands.

Mr. Foster, who has been here all the week, leaves for home to-morrow with the belief that the committee will recommend the increased rate asked for.

INDICTMENTS.

Van Wert, Feb. 6.—The grand jury of this (Van Wert) county finished its work last evening and found indictments against S. F. Casto, forgery; Frank Mason; having burglars' tools in his possession and attempting to use same; George Marshall, assault and battery, and Edward Bresse, adultry.

A FATAL FALL.

Tiffin, Feb. 6.—Joseph Spohn, aged 85, died from the effects of a fall on an icy pavement three weeks since.

HILL WILL HAVE OPPOSITION

Protests Against the Mid-Winter Convention.

The Friends of President Cleveland to Hold a Mass Meeting in Brooklyn—Meeting Held Last Evening.

New York, Feb. 6.—Many Brooklyn democrats met last night to prepare for a demonstration against the mid-winter state convention of the party. No resolutions were passed but in the remarks made by those present the sentiment expressed was that the mid-winter convention was against party interest. A big mass meeting will probably be held on the 13th inst.

CARVALHO IMPEACHED.

A Great Sensation in the Cortes.

He Loaned Thirteen Million Francs to a Railroad Without the Authority of His Government.

Lisbon, Feb. 6.—The dismissal yesterday of Senhor Pieto Carvalho, the administrator-general of customs, after a cabinet council is the sensation of the day at Portugal, as the disgraced official was one of the most important officers in the country.

Shortly after the dismissal of the administrator-general Senhor Arrego, in the Cortes, demanded the impeachment of the ex-minister, and a committee was appointed to take testimony and decide whether or not several other prominent officials were to be impeached for the share they are supposed to have taken in connection with the railroad and similar scandals.

Senhor Carvalho was much affected when his impeachment was demanded. Replying to those who were clamoring for his punishment, he said that he supposed that his political career was ended, but, he added, if all his combinations for guarding the country against financial disaster had been realized, people would have applauded instead of condemning him.

Finally, Senhor Carvalho declared that upon three occasions he had saved the country from bankruptcy by securing the paying of coupons which were falling due and to meet which there were no funds provided.

The impeachment of Senhor Carvalho grew out of the latter's action, while occupying the position of minister of finance in advancing on his own responsibility the sum of 13,000,000 francs to the Royal railroad, of which he was chairman.

It was not until last month that Senhor Carvalho informed the government of the fact that he had taken the step referred to, and soon after, the whole matter was laid before the cortes, as the government declined to accept any responsibility in the case.

In the meanwhile, Senhor Carvalho resigned, and his action led to the resignation of the ministry.

Senhor Carvalho, some time later, explained to the cortes the steps he had taken during his term of office, saying that he had arranged for payments amounting for 17,000 cantos of reis, though when he went into office only 600 cantos of reis were available.

SPIKES FOR BREAKWATER,

Serious Charges Against Maj. Overman.

Taking Evidence on the Purchase of Two Dozen Pearl Handled Pocket Knives.

Cleveland, O., Feb. C.—In to-day's session of the Overman court martial trial, Major Overman admitted that he had failed to account to the government for $234, on one of the specifications, but declared that he had not converted the money to his own use; also that the United States would not lose anything by the transaction.

This afternoon the court began taking testimony on the specification charging Overman with having purchased two dozen of pearl handled pocket knives and returning bills for the same to the treasury department as "spikes for the breakwater."

CIRCUIT COURT OPINIONS

Handed Down by the Trio To-Day.

The Toledo Bank Suit and Two Railroad Cases Among Them.

The circuit court handed down opinions in the following cases this morning:

L. S. & M. S. Ry Co. vs. Lena Wahlleb, administratrix, action to recover $10,000 damages. Verdict for defendant in error found below. Verdict set aside, as it was not sustained by sufficient error. The court erred in overruling the motion for a new trial.

Ferdinand Bluementhal vs. the Toledo National bank, et al. Decree for the defendant as to all monies received and applied by it, down to the date of the final decree, April term, 1889, July 17, 1889, in case 27763, common pleas court, as to all property, accounts and securities then in the hands of the bank not so applied. Finding and decree for the creditor. Bank ordered to pay and deliver the same to the assignee for the benefit of creditors, including all monies, if any, collected thereon.

Baker, Gray & Co. vs. Henri H. Suydam decree for the defendant in error.

S. E. Pressler vs. Christ Snell, decree for the defendant in error.

The Pennsylvania Co. vs. Theodore N. Hinkley, judgment for the defendant, Hinkley.

STORMY PASSAGE.

The Etruria Has a Good Chance to Test Her Staunchness.

London, Feb. 6.—The British steamship Etruria, Capt. Hains, which left New York on January 30 for Liverpool, arrived at Queenstown, to-day. Capt. Hains reports that the Etruria experienced severe weather during her passage across the Atlantic. On Sunday last the Etruria passed through a hurricane which tried her sea-going qualities severely. During the storm the steamship shipped several heavy seas, which resulted in severe injury to two of her crew and minor injuries to several others. One of the Etruria's crew had his leg broken during the hurricane and another man had his skull fractured.

BOLD BURGLARS

Enter a Residence by Climbing up the Porch.

A burglar entered the residence of Geo. Laskey on Collingwood avenue last evening, by climbing up onto the porch and entering through a second story window. He secured a seal skin sacque when he was discovered by a neighbor named Williams, who gave chase. The burglar promptly dropped the sacque and ran.

Two men were standing on the opposite side of the street and Mr. Williams called to them to stop the thief. Instead of doing this one of them pointed a revolver at Mr. Williams and ordered him to stop, after which the trio made their escape.

FORLOW INDICTED.

The Grand Jury Brings in a Report.

Defiance, O., Feb. 6.—(Special)—The grand jury has found two indictments against Forlow for forgery. He is still in jail, but his friends claim he will be bailed.

WILL BE FLOATED.

New York, Feb. 6.—The Red Line steamship Venezuela which ran aground yesterday morning on the Brigantine Shoals off Jersey coast, is resting easily with her nose in the sand and in no immediate danger.

STRUCK THE ROCKS.

New York, Feb. 6.—The British steamship Parkgate from Cardiff, in ballast, grounded this morning in Buttermilk channel. She is thought to be on the rocks, but not in great danger. Will probably clear at high water.

THE EIDER'S BAGGAGE.

London, Feb. 6.—The baggage belonging to the passengers has been taken out of the Eider and sent to Southampton.

The finest office rooms in the city, are in the Bee Building. A few suites yet untaken.

AFTER MR. HILL.

The New York Post Looking Up His Record.

New York, Feb. 6.—The Evening Post to-day prints a 5 1-2 column review of Senator Hill's record since the beginning of his political career. It is in the nature of a severe denunciation of the ex-governor's methods.

TO NAME THEM NEXT WEEK.

Columbus, O., Feb. 6.—Governor McKinley to-day announced that he would appoint the new board of managers of the penitentiary some time next week. It is probable that the appointments will come at an early date, possibly on Monday or Tuesday.

DAMAGES RECOVERED.

Outcome of a Gas Explosion in Findlay.

Ella Johnson Receives a Verdict of $5,000 for Injuries Received at the Hotel Marvin.

Findlay, O., Feb. 6.—(Special)—The jury in the Johnson-Marion damage suit, in common pleas court, agreed upon a verdict awarding the plaintiff, Ella Johnson, the sum of $5,000 damages against A. E. Marvin, the owner of the Hotel Marvin, for the injuries she received in the gas explosion at the above hotel several months ago.

The plaintiff sued for $12,700. The verdict was a great surprise.

LOCAL HAPPENINGS.

The first pansies of the season have made their appearance.

Workmen are busy extending Nellis & Hattenbach's clothing store on Summit street.

The Political Equality club met this afternoon with Mrs. Edward Quigley, 423 Tenth street.

A break in the Detroit natural gas line left that city in the cold for eight hours last night.

Bonds to the amount of $55,000 are offered for disposal at the city auditor's office on Monday evening.

Quarterly meetings will be convened to-morrow by Rev. P. P. Pope at Maumee, Waterville and Liberty Center.

The Wilbur opera company has been playing to packed houses at Dayton this week, and people were turned away.

The Robisons are getting things in shape for the double-tracking of several streets as soon as the weather will permit.

Anna Eva Fay and others in that line will receive attention at the hands of Prof. Hazel at Wheeler's to-morrow night.

Toledo Commandery, K. T., last evening conferred the order of the Temple on a candidate with the customary impressive ceremony.

John Kelly, an old man and confirmed thief, was fined $20, costs and 30 days in police court this morning for stealing a ham from Mike Reflor.

Building permits have been issued to F. H. Sonnenberg for a $1,500 frame dwelling on Erie street and to D. Haughn for a $200 frame dwelling on Detroit avenue.

Forsyth and Ford posts of Toledo and Fairbanks post of Detroit have joined hands and will use the C., H. & D. and C. & O. railways to Washington to the national encampment of the Grand Army.

The commissioners of Ottawa, Wood and Sandusky counties will meet at the Jefferson house Wednesday to consider the mode of improving the Packer creek ditch which drains water from the three counties.

To-morrow evening at 7:30 a meeting of the Leo branch of the C. K. of O. will be held in Friendship hall. Next Monday evening a meeting of the Fifth ward branch will be held in Engineers hall on Broadway.

Lawyer Andy Farquharson, of Toledo, is in the city on legal business. Andy was at one time a resident of this city. He is now one of the wheelhorses in Lucas county democracy and can always be found in the thick of a fight during a campaign.—Findlay Jeff.

Mrs. Genevra Johnston Bishop, with Miss Nellie Cook, of Toledo, as pianist, will give a musical recital at the Grand the evening of February 16. Van Wert is the home town of Mrs. Bishop, and she is always a favorite with our music loving people.—Van Wert Bulletin.

FOUND HIS FOLKS.

He was an old man, with scant white hair, and he leaned on a staff and walked with difficulty, and no one at the Lion inn or thereabouts knew him.

"My name is Seth Kingsland," he said to the landlord in the high key which deaf or old people use.

"Can't say as I ever see you before, friend," said the landlord in a kindly way.

"I was born here," continued the old man, "and all my folks were living here when I went away."

"How long might that be, friend?" asked the landlord.

"Nigh on to fifty years—I was young then."

"And I wasn't born."

Then the old man asked after a number of families by name, but they had all either moved away or died.

The traveler ordered a room, and after partaking of a light supper retired to rest. He said no more about himself, but as one and another dropped in at the Lion that evening the landlord told them of his aged guest. One man said:

"Maybe old Simon Rathburn would remember his folks."

"I never thought of him," said the landlord, "call in on your way home, and tell old Simon to come around to-morrow morning."

The following morning a delighted old man trotted into the tavern, chuckling between each word:

"Know Seth Kingsland?—knew him like a brother—he! he! Why, we was chums, I guess he an't as spy as I be—ho! ho! Why say," confidentially to the landlord, "we was both in love with the same gal—he! he! didn't eyther one of us git her—ho! ho! Know Seth? I should say I did."

"I'll call him," said the landlord: "he'll be mighty glad to see one of the old crowd," and he went up-stairs and rapped on the door of his aged guest.

No answer. He rapped again and looked in. The morning sunlight gave a rosy tinge to the white face, but the landlord knew as soon as he looked at him that the old traveler had found his folks.—Mrs. M. L. Rayne, in the Chicago Times.

MME. BLAVATSKY.

All the world knows Mme. Helene Petrovna (Hahn) Blavatsky, and since her death it may be occultly said that both worlds are equally cognizant of her renowned existence.

And yet it is true that very few knew her as she really was. She disliked the name Blavatsky, but was proud of the distinction it gave her as the widow of a general in the Russian army. Always very social and companionable when not "possessed," she delighted all who visited her. She was feminine in the extreme in some traits, but masculine in others, with the natural delicacy of a true woman and the stern, unyielding persistency of a man, as occasion required. Her private life was known to a few intimate friends who enjoyed her hospitality, which was always free and generous. She had a tender regard for others in their likes and dislikes; even their whims were respected, and she never indulged in idle curiosity.

Mme. Blavatsky was the victim of a cruel slander for many years, and compelled me to silence when a word might have sufficed to clear her. Her patience under attacks was very great, although at times she broke out in picturesque and florid diction not intended for print.

Her faith in herself was profound. As a student she was ever at work and tireless, never satisfied. More light, more facts, advanced theories, different hypotheses, further suggestions, always pushing on toward an ideal.

Her face was full, moon-shaped—the outline so prized in the orient; she had bright, clear eyes, mild as a gazelle's in repose, but flashing like a serpent's in anger or excitement. Her youthful figure, and until she was 30, was supple, muscular and well rounded, fit to delight an artist. Her hands and feet were so small and delicately molded as to suggest the fullness and softness of youth, and they never lost entirely those qualities.

An editor whom I know very well said that a single visit to her left an impression on his mind that he could not throw off, although he did not accept one of her philosophical theories or believe a word said about her miracles. He also said she was an intellectual wonder, a reader of enormous capacity and retentive memory. All who knew her intimately agreed with this estimate, except those who believed in her alleged occult powers, and they accepted the thaumaturgy as a thing of course, as though it was a sort of mystical exhalation from her spiritual head.—A. L. Rawson, in Frank Leslie's Popular Monthly for February.

IN TRADING CIRCLES

Both at Our Home and Abroad.

Wheat Quotations for the Day—Price Current for Produce and Other Articles

London wheat market 6 pence to 9 pence per quarter higher; corn quoted as higher. Liverpool wheat one penny per 100 pounds dearer; corn one and one-quarter pence up; demand stated to be light.

The receipts of wheat at seven principal western points to-day are 379,724 bu, compared with 231,257 bu on the same day last year.

Chicago "Tribune."

Further lake charters were reported for 80,000 bu corn, with rates quoted on the basis of 4c for corn and 4 1-4c for wheat to Buffalo. This makes a total of 250,000 bu room taken this week.

The northwestern railway has sent orders to many country stations to accept no more grain to be shipped east of Chicago in its cars, owing to the blockade on the eastern roads. "This fact of the western roads shutting down in this manner," said a receiver, "probably means smaller receipts of grain for a few days, especially as roads in the country are often nearly impassable just now."

The quotation question is coming up again soon. The element that believes in sending out Chicago prices to whoever wants them is increasing in strength. The advocates of a return to the old system say that outsiders are now forced to go to a bucket-shop to get Chicago prices, and that it would be much better to have them give to all commission houses asking for them. The directors are said not to be unfavorable to a change, and it will surprise no one on the inside to have the matter settled in the near future.

Business failures in the United States and Canada for the week were 319, against 297 the previous week, and 306 for the corresponding week in 1891.

The receipts of wheat to-day at seven principal western points are 100,000 bu less than yesterday. Outside of Minneapolis and Duluth, at five points, the receipts are only 116,146 bu.

The receipts of grain this week at eight principal western points were: Wheat, 2,037,000 bu; corn, 3,228,000 bu; oats, 1,597,000 bu. Previous week: Wheat, 2,211,000 bu; corn, 3,476,000 bu; oats, 2,136,000 bu. In the week corresponding to this in 1891, the receipts were: Wheat, 1,375,000 bu; corn, 1,349,000 bu; oats, 1,191,000 bu and showing an increase this week over 1891 of 1,288,000 bu of wheat, 1,879,000 bu of corn and 406,000 bu of oats.

The export clearances yesterday at four Atlantic ports were wheat 93,623 bu, and flour to an aggregate of 350,000 bu. Exports of corn 204,756 bu and of oats 37,479 bu.

The exports this week at four Atlantic ports have been wheat 1,458,000 bu, corn 3,291,000 bu, oats 232,000 bu.

Bradstreet's makes the export of wheat from both coasts 4,700,000 bu. Previous week 3,537,000 bu.

Bradstreet's make a decrease in available wheat in the United States, Canada, Europe and afloat for Europe, about 1,300,000 bu during January, compared with 6,000,000 bu in January, 1891, 9,000,000 bu in 1890 and 11,000,00 bu in 1889. In United States and Canada the decrease is about 6,000,000 bu, and in Europe and afloat the increase is over 4,000,000 bu.

The sensitiveness of the wheat market is illustrated by the fact that the least unfavorable crop reports abroad at once produce effect on prices. It is in no wise strange. A diminished production this year in any important wheat growing country would send up prices. The critical period for the crop is near at hand. In our country there has been too much freezing and thawing of late, and if it continues the back counties will be heard from. Severe weather for crops here or abroad would make more than usual excitement. Our crop is now bare of snow everywhere, and prices for 60 days may depend much upon weather eventualities. We cannot but believe that prices, for all reasons, are on the up grade, and with natural daily fluctuations tend to advance. So mote it be.

The Markets To-day.

Beerbohm's 3.30 cable quotes wheat futures in Liverpool February 2 1-2c, and late monthly 1 1-4c to 1 1-2 higher. Corn, 1-2c to 1c higher. Paris is again reported 2 1-2c bus higher. Ocean freight has declined 1-2c bus to-day.

The wheat market has been an unsteady one to-day, and within 1-2c to 1c has fluctuated frequently. It looks to us very much like a room-trader's contest. The bears are fighting desperately lest a higher range of prices be fairly and fully established in all markets, and compel them to come in. In New York the market closed at 12 o'clock, February and May wheat closed 5-8c higher, February and May corn, 3-8c higher, February and May oats unchanged.

After New York adjourned the wheat market at Chicago became weak, and a half hour before the close made a break of about 3-4c on May wheat.

Corn has been about steady, closing better in New York than in Chicago.

In Chicago.—February wheat gained 3-8c and May lost 1-8c. February corn closed steady and May 1-4c lower. February oats unchanged.

In Toledo.—The wheat market has been moderately active, with considerable fluctuation. Prices at one time showed a gain of 1c, but after the decline at Chicago about 3-4c of it was lost, and the market closed at a gain of 1-4c. On the call May wheat sold at 96 1-2c. After the call February sold at 93 3-4c and closed at 93 1-2c. May sold at 96 3-8c to 97 1-2c, and closed at 96 1-2c.

Cash wheat was only dealt in moderately. No. 2 soft sold at 94 to 93 1-2c, and closed at 93 1-2c, a loss of 1-4c; No. 3 soft sold at 9 1-2c; No. 2 red and white at 92c.

Corn—No. 2 sold at 40 1-2c; No. 3 at 39 1-2c to 39 3-4c; No. 2 for May at 43 1-2c; No. 3 yellow at 39 1-2c to 40c. No business reported in oats or rye.

Clover seed was dull. For prime country seed $5 60 was bid, and March was sold at $5 60, and closed with sellers at that. On the call March sold at $5 63.

Received.	Wheat.	Corn.	Oats
New York.....	17,250	106,350	63,556
Baltimore	25,979	171,462	2,000
Philadelphia ...	7,859	332,385	14,789
Boston	42,854	28,250	20,885
Toledo	7,170	31,470	2,000
Chicago	49,200	136,548	155,524
Milwaukee	26,950	8,700	9,000
St. Louis.....	33,000	209,000	23,000
Detroit	6,820	2,825	9,065
Duluth	71,358	.....	.....
Minneapolis ...	185,220	.....	.....

Shipped.	Wheat.	Corn.	Oats.
New York.....	42,381	15,440	1,196
Baltimore	23,418	79,299	.....
Philadelphia ...	6,771	88,050	17,604
Boston	21,053	21,967	18,679
Toledo	6,030	46,720	2,700
Chicago	37,198	174,510	232,978
Milwaukee	1,650	6,960	8,000
St. Louis.....	17,000	98,000	26,000
Detroit	5,362	.....	8,599
Duluth	2,748	.....	.....
Minneapolis ...	67,410	.....	.....

Markets by Telegraph.

London, Feb. 6.—1:00 p. m.—Wheat cargoes off coast at opening turn dearer; maize nothing offering. Wheat cargoes on passage and for shipments, higher; maize higher. Red winter wheat for prompt shipment, 480 lbs., American terms, 37s. Red winter wheat for present and following month, 480 lbs., American terms, 37s 6d. No. 1 Cala. wheat just shipped or promptly to be shipped, 500 lbs., California terms, 39s. No. 1 Cala. wheat nearly due, 500 lbs., California terms, 38s 9d.. Weather fine.

Liverpool, Feb. 6.—1:00 p. m.—Wheat market firm, demand poor, holders offer sparingly. American mixed corn firm, demand fair, 4s 5 3-4d. No. 2 spring wheat (U. S. seaboard inspection) 7s 9½d@7s 9 1-2d. No. 2 red winter wheat (New York standard) 7s 8½d@7s 8 1-2d. No. 1 Cala. wheat 7s 10 1-2d@7s 11d. Wheat off coast demand poor; corn demand improving.

New York, Feb. 6.—Money 2 per cent. Exchange steady; posted rates $4 86@4 88; actual rates $4 85 for 60 days and $4 87 for demand.

Governments steady; currency 6s $1 09 bid; 4s coup. $1 16 1-2 bid; extended 2s registered $1 00 bid.

The market was very active this morning. The opening was strong and the first prices were 1-8@ 1-4 per cent. better than those of last night and during the early dealings the coal stocks took the lead. The trading in Reading and Lackawana was extremely heavy, Reading advanced 2 1-8 per cent. to 45 1-8, Lackawana also advanced 2 1-8. The remainder of the list was fairly active and advanced in sympathy. Whisky trust was strong. Toward 11 o'clock the market was heavy and reacted somewhat. After 11 o'clock there were further advances, but on the publication of the bank statement showing a decrease in the reserve of $2,579,475, there was some selling and a reaction. Toward the close, however, the market was firm again and closed at or near the best figures. The sales amounted to 379,575 shares.

SOME SPICY CURRENT TOPICS

Of Local and Neighborhood Interest.

Notes and Comments on Incidents Occurring Daily—Prepared for Readers Who are Hustled for Time.

JOINT SESSION CALLED.

A joint session of the council has been called for next Monday evening when the appointment of Reynold Voit as its trustee will be considered. A constable is also to be appointed.

GARBAGE CONTRACT.

Proposals for collecting and disposing of the city's garbage will be opened at the office of the city clerk Monday next. There are a number of competitors in the field beside the present contractor, Mr. O'Hara, and the contest for this contract promises to be a spirited one.

BONDS FOR SALE.

Next Monday evening the city auditor will endeavor to sell four lots of improvement bonds as follows: Collingwood avenue, Cherry to Detroit avenue, $3,00; Monroe street, old city line to Banoft street, $8,000; Lagrange street, Banoft street to the city line, $43,794.16; Erie street, Adams to Orange, $11,658.68

JOHN GUNCKEL AND FISH.

John Gunckel received a letter from Edward P. Doyle, secretary of the American Fisheries society, requesting him to prepare a paper to be read before the society at a meeting to be held Wednesday and Thursday, May 26 and 27. If there is any subject that Mr. Gunckel is thoroughly posted on it is fishing, and if John prepares a paper, which he undoubtedly will, his hearers will learn something of the manner in which Buckeyes lure and land the gamy representatives of the finny tribe.

BOYS' HOME OFFICIALS

The trustees of the Boys' home met yesterday afternoon and made choice of the following officers: President, M. C. H. Whitaker; vice-president, Mrs. L. C. Pheatt; recording secretary, Mrs. Kinnan; financial secretary, Miss C. Wilson; treasurer, Miss A. S. Bond. Chairmen of the standing committees: Rules, Mrs. C. S. Brown; boys, Mrs. Sarah Hitchcock; clothing, Mrs. H. B. Ilingshast; school, Mrs. Randolph; industry work, Mrs. Eck; entertainments, S. D. C. LeBaron; house, Mrs. Barton; employment, Mrs. H. M. Edson.

THE GOOD SISTERS' ASSEMBLY.

Joan of Arc assembly, No. 1006K. of L., was in session at Clark's hall last night. There is a good deal of fitness among the members, and the attendance was not large. The committee last Friday's dance reported that the ching's receipts netted a goodly sum for the treasury. It was decided to hold the pings for the next two months on Saturday instead of Friday evenings, to the members who desire an opportunity to attend the lectures on English literature, which will be the next series in the university extension course. The next meeting will be held on Saturday evening, March 5, and will be open to friends of the assembly. There will be short addresses from 8 to 9 on labor and other topics of interest, after which social hour will be enjoyed, with cards and other games for entertainment.

LECTURE BY FATHER BURNS.

Those who have had the pure of hearing Father Burns will be glad to know that he has consented to deliver a lecture on "Jamaica and the Her Discoveries of Columbus." Anything new on this subject is particularly interesting at this time, when the approaching celebration in memory of the great discoverer is turning the attention, not only America, but of Italy, Spain, Portugal and England, towards taking an active part in the great anniversary which introduced a new world to civilization. Jamaica was among the first islands touched upon, and is invested with much literary interest not familiar to many readers, Father Burns will be able to give much information entirely new, while he had especial opportunities for gaining, and also details of his own experience and observations during his five years as missionary and chaplain to the Irish navy in the West Indies.

The lecture will be given during the last week of February at Wheeler's opera house. Due notice will be given of date and of sale of tickets.

THE MATHIAS ORCHESTRA.

This week the Mathias ostra gave a concert at Monroe, and the people were delighted is shown in following, taken from the local newspaper the Commercial:

"One of the finest musical entertainments ever given in Toledo was furnished by the Mathias Orchestra Wednesday evening. Their hours of playing gave two hours of old comfort. Gilmore's company's nothing finer than the Egyptian Midt Parade, and the closing grand med America, stirred every drop of patriotic blood in the audience. Mr. Leibrans very pleasing in his tenor solos, was Mr. Carl E. Wuerfel in his basolos, and both were rewarded with by encores. One of the finest features the violin playing of Mr. A. E. Trosd one of his responses to a recall was delicate and exquisite a musical gem was ever heard in this city. This many is to be complimented, not only their excellent training and abilityt also on their fine appearance as aganization. Their stage deportment was model of decorum. It is to be ted their audience was not larger at it was not was a loss to those present as well as to the company."

DESTROYED BYE.

Meriden, Conn., Feb. 6.—Gn's block, a four-story brick structure tate street, was gutted by fire at 5 o'clds morning. The building was occupie Caslen's plumbing establishment an number of societies. The loss is abo0,000, with about $10,000 insurance.

EULOGY D.

Washington, Feb. 6.—There a small attendance in the house morning, both on the floor and in the gas, the day being set apart for the de of eulogies in respect to the memory le late Hon. W. H. F. Lee, of Virginia.

RELIGIOUS DIFINCE.

London, Feb. 6.—The Dres are gratified at the fact that the Iof Rochester has announced his inten of attending the funeral services of the Rev. Charles Spurgeon.

ON AND

London, Feb. 6.—The Nian bark Loo Choo, which grounded i enstown harbor yesterday, has been

ASHORE AT CAENRY.

Norfolk, Va., Feb. 6.—British steamer Polynesian from Liverp Baltimore is reported ashore at Cape

UP AND

The advice to be uploing
Is all very well indy.
If we are the right ing
And our deeds be alight of day;
A better precept wot keep
If we're busy with st labor.
But 'tis better far ast asleep
Than be up and jour neighbor.
—Duth Register.

THE HEIR-PRESUMPTIVE.

It is the late duke's younger brother George who now steps into the vacant place as heir-presumptive to the British crown. There was only a difference of two years between their ages, and until the Duke of Clarence went to the university the two brothers, though presenting the greatest possible contrast to each other both morally and physically, were inseparable. Full of vivacity, spirit and go he has always been regarded from childhood up as the enfant terrible of the royal family, and innumerable are the stories related of his wicked practical jokes and everlasting scrapes.

The mere mention of his name in England is sufficient to cause the features of John Bull to relax and to develop into a broad grin. He is as noted for his facility of getting into mischief as his elder brother was for keeping out of it; and it is possibly this which has endowed him with a popularity among the masses that was withheld from the Duke of Clarence until the last few weeks previous to his death.

Moreover, England being essentially a maritime power, sailors hold a strong place in the regard and affections of their countrymen, who are ready to extend to seafaring men an indulgence withheld from every other profession. This, too, is no doubt accountable for much of the public favor accorded to Prince George. The latter will now however, be forced to give up all further active service in the navy and to settle down on dry land. His life has now become doubly precious to his family as well as to the nation.

Aside from the question of love and affection, there are grave considerations of a dynastic and a political nature which render it imperative that he should be prevented from incurring any risk, at any rate until he has married and provided one or more heirs to the crown. For were he to die unmarried, it would be his sister, the Duchess of Fife, who would assume his place in the line of succession to the crown, and the British people would be brought within a measurable distance of seeing a commoner, in the person of the Duchess of Fife's little daughter, Miss Alexandra Duff, styled Lady Alexandra merely by courtesy, seated on the throne of England.

Were this ever to occur, the very foundations of the monarchy would be shaken, for the prestige attached to royal blood and royal birth, which forms the chief basis of the monarchical system in England, would become a thing of the past.—Harper's Weekly.

HOOD'S COMPOUND EXTRACT OF SARSAPARILLA TRADE MARK

The importance of purifying the blood cannot be overestimated, for without pure blood you cannot enjoy good health.

At this season nearly every one needs a good medicine to purify, vitalize, and enrich the blood, and Hood's Sarsaparilla is worthy your confidence. It is peculiar in that it strengthens and builds up the system, creates an appetite, and tones the digestion, while it eradicates disease. Give it a trial.

Hood's Sarsaparilla is sold by all druggists. Prepared by C. I. Hood & Co., Lowell, Mass.

100 Doses One Dollar

CONSUMPTION.

I have a positive remedy for the above disease; by its use thousands of cases of the worst kind and of long standing have been cured. Indeed so strong is my faith in its efficacy, that I will send TWO BOTTLES FREE, with a VALUABLE TREATISE on this disease to any sufferer who will send me their Express and P. O. address. T. A. Slocum, M. C., 183 Pearl St., N. Y.

LOOK OUT!!!

for these imitations and substitutes, they are poor stuff at the best and increase your misery. Take Simmons Liver Regulator only. You will know it by the large red Z on the face of every package and by the relief it gives when taken for Dyspepsia, Indigestion, Constipation, Biliousness and Sick Headache.

TAKE SIMMONS LIVER REGULATOR ONLY

ARE YOU AFRAID OF THE GRIPPE?

Have you noticed that there is less Grippe in England than America, or in any other country, and has it occurred to you that

DOCTOR ACKER'S ENGLISH REMEDY

For Coughs, Colds and Consumption

is the only guaranteed preventative and cure for Grippe in the world? It is a fact. Insist upon your druggist furnishing it. A 25 cent bottle may save your life. It tastes good.

"WORTH A GUINEA A BOX."

BEECHAM'S PILLS

PAINLESS----EFFECTUAL.

FOR A

DISORDERED LIVER

Taken as directed these famous Pills will prove marvellous restoratives to all enfeebled by the above or kindred diseases.

25 Cents a Box,

out generally recognized in England and, in fact throughout the world to be "worth a guinea a box" for the reason that they WILL CURE a wide range of complaints, and that they have saved to many sufferers not merely one but many guineas, in doctors' bills.

Of all druggists. Price 25 cents a box.

New York Depot, 365 Canal St.

Offices in the Bee Building, have all improvements of the day. If you contemplate a change look them over.

BUSINESS LOCAL.

OHIO STEAM DYE WORKS.

All kinds of ladies' and gents' garments cleaned, dyed and refinished in the best style. All goods sent by express receive prompt attention.

ALBERT THIEDE & CO., Props.
422 Summit st., bet. Adams and Oak.

LATE ADVERTISEMENTS.

FOR SALE—LOTS 18 AND 19, RANSOM'S Addition, Bancroft street, near Harris' Wheel Works. S. G. Van Buren, 3 Law Building.

CANARY BIRD FOR SALE. FRANK Hebauer, 2048 Wakeman street. 6feb6p

AGENTS — OUR NEXT PRESIDENT. Send 15 cents for sample Komical Karicature; any candidate's face can be made; 40,000 sold in Chicago in three weeks; territory open for live men. Chenneour & Co., 207 Loomis street, Chicago. 6feb2p

MISS CARRIE FREDERICK, MILLINER, wishes to announce to her friends and patrons that she has removed to No. 421 Adams street, between St. Clair and Superior street. p

FOR RENT—FURNISHED ROOMS; ALSO rooms for light housekeeping, with use of bath. Apply at 28 Ontario street, between Monroe and Washington. 6feb6p

WANTED—A BOY TO LEARN THE tailor trade, or one with a little experience. August Scherff, 1012 Broadway. 3tf

(FOR SALE)—FOUR PANCAKES, HALF pound broiled surloin steak, lamb or pork chop, fried French potatoes, bread and butter, tea, coffee, iced tea or milk, all for 15 cents, every morning for breakfast at the Niagara Dining Hall, 324 Summit street, upstairs, opposite the Lion Store. T. H. De Veaux.

FOR SALE—ON EASY PAYMENTS, A good 8-room house in good repair, 30 foot lot, Western avenue, near Broadway; 8-room house in nice shape with 32 foot lot on Logan street, near Canal, very cheap and long time. A. B. Wales, 1220 Broadway. 6feb6p

317 ADAMS STREET IS THE STORE where the Sewing Machine Business is done. Actual, honest merit tells a winning story. A. Austin is the busiest man in the city. Sales of the No. 9 is more than all others combined. Trial free to all. We invite a comparison. 6feb6

SNAP—NEW HOUSE, NINE ROOMS—now occupied by owner; northwestern gas connections throughout; three lines of Street cars within a block. Geo. F. Colby, 2019 Erie street. 6feb2p

FOR RENT—TWO FLATS, FIVE ROOMS each; furnished or unfurnished; also a house with 10 rooms; all modern conveniences. Inquire at 406 Summit street, up stairs. 6feb2p

LOST—FEB. 5TH, BLACK LEATHER bicycle tool bag near cor. Vermont and Woodruff aves. Finder please leave at 2132 Vermont avenues. Finder please leave at 2132 Vermont avenue and receive reward. p

LOST—A ROLL CONTAINING THREE plats of Silver Park, on street, Thursday, this week. Finder leave at Nicholas & Buchanan's book store, 223 Summit, and receive one dollar for trouble. 6feb2p

WANTED — CHEAP UNFURNISHED room, large enough for two. Address F. 94, care of Bee. p

FOR RENT—TWO NICELY FURNISHED rooms with or without board; all modern conveniences. Apply 809 Madison street. p

NOTICE TO CONTRACTORS.

Wanted contractors for carpenter work, St. Anthony's Church, 1416 Nebraska avenue, Toledo, O. 6feb6p

AMUSEMENTS.

WHEELER OPERA HOUSE.

One night only, Thursday, February 11

MARGARET MATHER!

Assisted by OTIS SKINNER,

And an Especial Company in a Double Comedy Bill,

NANCE OLDFIELD, (By Charles Reade.)

—AND—

THE LOVE CHASE, (By Sheridan Knowles.)

MISS MATHER IN BOTH PLAYS.

PRICES—25, 50, 75 and $1. Sale opens next Monday at Holmes'. Feb. 15, "Alabama." Sale opens Friday next.

PEOPLE'S THEATER

Week commencing Monday, February 8th. Matinees Tuesday, Thursday and Saturday.

Mr. and Mrs. Byron!

In a Grand Scenic Production of the Brightest Play of the Day,

THE PLUNGER!

A LAUGHING SUCCESS.

With an Ocean of Startling Surprises. Usual Prices.

PEOPLE'S TO-NIGHT.

Last Time Here of

THE ORIGINAL BOSTON HOWARD

ATHENÆUM STAR SPECIALTY COMPANY!

To-night—Don't miss the best Specialty Show on Earth to-night. 800 25-cent Reserved Seats.

WHEELER OPERA HOUSE

Sunday Night, Feb. 7,

The World-Famed Mind Reader and Spiritualistic Mystagogue,

HAZEL!

Exposing in full gas light such spiritualistic mediums as Anna Eva Fay, Cooke, Baldwin, Slade and others. Come and get an insight into the spirit world. A small admission will be charged.

BATTLE OF GETTYSBURG

CYCLORAMA!

New and Wonderful Attractions just added A Sham Battle with cannon and musketry firing, operated by electrical and mechanical devices. THE GREAT STORM SCENE! Thunder, lightning and rain. The grandest and most realistic storm effects ever produced. Building now warm and comfortable. An experienced lecturer always in attendance. ADMISSION, 25c. Open day and evening.

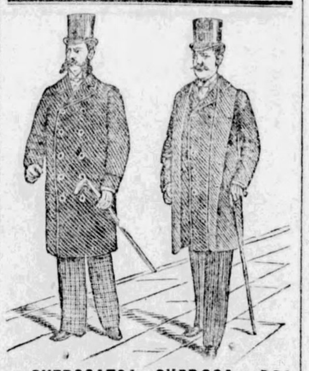

OVERCOATS! OVERCOATS!

We are leaders in this line and there is no tailor in this state that can compete with us in style, quality, fit and price. Our price for a nice all wool Cheviot OVERCOAT TO ORDER, only $20; a fine Milton or Beaver OVERCOAT TO ORDER only 15; a fine imported Kerser OVERCOAT TO ORDER lined with silk or satin, only $30. We will make it up exactly as you wish.

FIT GUARANTEED.

ATLANTIC PANTS CO.

244 SUMMIT ST. TOLEDO, O.

GUARANTEED TO CURE

Gonorrhœa and Gleet in 1 TO 5 DAYS For Male or Female.

SPOKANE

For Sale by All Druggists, Or Sent By Express On Receipt of $1.00.

SPOKANE MEDICINE CO.,

LIMA, O.

WAR BULLETIN.

Uncle Sam Will Not Make War With Chile.
But THE HYMAN COMPANY will continue its
WAR ON OLD FOGY BUSINESS METHODS!
WAR ON OLD FOGY HIGH PRICES!
WAR ON OLD FOGY GOODS!

AND OUR FIRST SHOT IS TO

CUT PRICES IN TWO!

CLOAKS!
CLOTHING!
DRESS GOODS!

EVERYTHING GOES AT HALF PRICE.

THIS is a Clearance Sale of our Heavy-Weights at prices that will pay you to get whatever you can out of the goods this season, and then lay them aside for next winter.

REMEMBER!

WE SELL ON EASY PAYMENTS

AND WE ARE THE ONLY HOUSE IN OUR LINE THAT DOES.

212 Summit St. UP STAIRS, Wholesale Side. | THE HYMAN COMPANY. | 212 Summit St. UP STAIRS, Wholesale Side.

CHAS. JARECKI, Pres. A. H. JARECKI, Sec'y. OSCAR JARECKI, Treas.

JARECKI MFG. CO., LIMITED

TOLEDO,

Pittsburgh, Oil City and Erie, Pa.

MANUFACTURERS OF

Brass Goods, Malleable and Cast Iron Fittings!

Pipe Threading Tools and Machines, Natural Gas, Oil and Artesian Well Supplies, Tubing, Casing Pipe, Rig Irons, Rope, Etc., Etc.

Branch Stores at all Important Points in the Oil Regions.

JOS. F. GROSSWILLER, MANAGER TOLEDO STORE

ACORN COOKING STOVES AND RANGES

Refrigerators, Lawn Mowers, Screen Doors and Windows, Acme Mixed Paints.

MECHANICS' TOOLS AT ROCK BOTTOM PRICES.

H. E. Kuhl

CURRENT TOPICS.

Dr. Frank H. Ingram gives the following warning in the New York World, ment the Memphis tragedy: Here is a strange story. It is not only a tragedy with a moral, but it brings to public notice social condition existing between young girls of an age really above girlhood and not quite approaching womanhood. There is in young women of a nervous organization a period in life which marks the transition between childhood and maturity. As a rule it comes between the fifteenth and seventeenth year of life. It is not the time when the child shows the first evidence of development, but it is that immediately succeeding. Miss Mitchell's murder of Miss Ward is exceptional in only a single particular—that is, the murder. Instances of similar compacts of love and marriage are familiar to physicians and to principles of schools for young women. Ordinarily these violent friendships do not exist for any great length of time; they are innocent and sincere. Occasionally, however, we find a case where the affection of school association is so great that a lasting effect is produced. It may result in a permanent mental derangement on account of estrangement, or it may demonstrate itself in any one of a variety of perversions. In all this there is a lesson for parents, a lesson for teachers and an opportunity for the public to reflect. Young girls should not be permitted to form attachments with their associates to such an extent that their thoughts and actions are centered in a channel of affection for a companion instead of being directed towards a healthy mental development. The case of Miss Mitchell is sad beyond expression. The tragedy which culminated a childish affection, in itself pure, might have been prevented. To convict Miss Mitchell of murder would be a crime; and it may be remarked that we have no law which will encompass similar cases.

That the inhabitants of southern Europe clothe themselves very warmly in winter time, and do not light a fire unless the necessity for it is very great. Some of them say that fires are unhealthy, wherein they would agree with old-fash'oned persons in this country, who are wont to keep a large fire in living rooms, but say that it is healthful to go to bed without a fire. Other people, however, look upon a bed-room fire in a house with no furnace or steam heat as a necessity in winter, and an open grate fire is certainly an important means of ventilation.

More chills are taken than people imagine by leaving sitting rooms, which have had good fires in all day, and sleeping in cold bedrooms, never even warmed by a gaslight. No bedroom is so "stuffy" as the one in which the fire is seldom if ever, lighted. It is a mistake to think it a matter of indifference when you are once asleep; the temperature of the body is always less than when you are awake and moving about; this is the reason why people are so apt to take cold if they fall asleep while driving or sitting in the open air.

The durability of iron railway bridges, says the "Zeitschrift fur Transportwesen," is being investigated by several of the European governments as a consequence of the late serious bridge disasters. The result of extended English and German investigation seems to show that under the most favorable circumstances iron bridges are not safe for a period exceeding 75 years; and under certain conditions their life is much shorter.

OHIO PENSIONS.

Buckeye Veterans and Their Dependents Who Have Been Granted Pensions.

Washington, Feb. 6.—Pensions have been granted to the following residents of Ohio:

Original—Michael Steiner, Frederick Hoppe, Allen Robinson, James Medlock, Alvan Smith, James C. McIntosh, Josh Obre, George W. Welton, Lemon Barr, Benjamin Walton, Urias Thomas, Henry Moots, Michael Knoflock, George Shaner, Julius A. Moffett, Andrew L. Sharp, Robert Lefever, Charles R. Keech, George H. Metzler, Thomas White, Luther L. Barker, Oscar D. Chapin, Robert E. eBnson, John H. Way, Adolph Schmidt, Silas Wickham, David Wolf, Edward W. Wiese Andrew McClintock, William Scharnweber, John Saxton, Isaac Stafford, William D. Banks, Benjamin F. Smith, James Bagford, Isaac Shotwell, John W. Parrish, Edward Roberts, Jacob Seacrest, Charles Marshall, George M. Labar, Jacob Brown, George W. Rankin, George W. Sewell, Lewis Untiet, Samuel B. McMillen, John Leonhard, Peter Sherrer, John Blevins, Joseph Walters, John C. Mueller, Francis Thiesen, Clement Cown, Allen Davis, Savington W. Norris, Job Snider, Isaac W. Bunch, George Porter, Richard Willard, Adam Staeger, Charles R. Matthews, Ambrose Mathews, James McClish, Daniel Lower, Charles Benner, Alfred Van Tress, Cyrus Reasoner, Wilson P. Taylor, Josiah Reciers, Nelson Rudy (deceased), John Miller, James Riggs, Michael Mulroney, Daniel McHenry, William H. Wilson, William H. Warren, Thornton Reber, Homer M. Woodard, David Bash, John W. McLean, Ezra William Riley, Henry Weight, Elijah S. Moore, Spencer Bayles, David Pyle, John P. McEwen, Squire Mikesell, Philip Mumford, James R. Ashing.

Additional—Matthew S. Knapp, Henry Williams.

Increase—Enoch Killian, William H. Sills, John B. Teachman, John Rochrenbeck, James McFeters, Marion Lester, William B. Thrapp, John B. Terrell, John D. Sanders, James Nelson, Joshua W. Fisher, Lewis N. Payne, Jacob Sherry.

Reissue—William A. Cross, David Rutherford (deceased), Albert Alden (deceased).

Origina widows, etc.—Margaret A. Thomas, Mary Krieger, minor of William H. Shettel, Loise Borch, Sarah J. Alden, Mary McKelvey, Sarah Warwick, Josephine Wuest, Louisa Gould, Mary E. Hash, Susannah Rutherford, Elizabeth Spain, minor of Christian Murna, Isabel Willson, Mary Ann Sheridan, Elizabeth Wiles, Eliza M. Topliff.

The place to find pleasant and agreeable offices, is in the Bee building. Every convenience known, rapid passenger elevator, steel ceilings, fire proof vaults, Smead system of heat and ventilation, and perfect light in every room.

AMONG THE PEOPLE.

Jottings of Personal Mention About the City.

Gleaned by Members of the Bee Staff—Social and Small Parties at Different Homes.

Miss Louise Bond is ill.

J. B. Duguid is in Detroit.

Miss Carrie Eggeman is in Detroit.

Miss Grace Hine is home from Chicago.

Mr. Sam T. Fisk is out of the city on business.

Misses Cornelia and Olive Colton are visiting in Washington.

Miss Mame Cummings will entertain on the 12th of February.

D. B. Strick, of Linden Place, has returned from Cleveland.

Mrs. A. W. Colton and daughter will visit New York friends.

Miss Nettie Wolfrum is visiting friends and relatives in Defiance.

Miss Flora Ames, of New York, is the guest of the Misses Paine.

Mrs. Dyer entertains the whist club at the Jefferson this evening.

Mr. Wm. Saam, of Gibsonburg, was in the city during the week.

Mr. and Mrs. Slocum have returned to their home in Starr island.

Mrs. Fred C. Smith will entertain a card party Wednesday afternoon.

Frank Van Deusen, of Roundout, N. Y., is the guest of T. B. Terry, of this city.

Miss Deal Whelan leaves this evening for a short vacation with friends in Chicago.

Miss Florence Boos entertained the young ladies' whist club Thursday afternoon.

Mrs. Lem. Vriss, of Dorr street, will entertain her mother, Mrs. Evans next week.

Mr. G. W. Skinner, of Liberty Center, called on his many friends here during the week.

The Ys will give a reception on the 27th of February in honor of Mrs. Barnes, of New York.

Mrs. J. W. Andrews, of Sandusky, but formerly of Toledo, sang at a parlor concert in Tiffin last night.

Mr. Isaac Saunders, of Trenton, Mich., father of Mr. John Craig, is quite ill at his daughter's home in this city.

Mr. and Mrs. William Wilson were called to New York last night on account of the death of Mr. Wilson's mother.

The Ladies' Aid society and auxiliary to the S. of V. will give a character party the last of the month at Memorial hall.

Mrs. Ella Klett, of Southfield, Mich., and Miss Alice Wood, of Detroit, are the guests of Mr. G. M. Wood, of Hicks street.

A baby daughter arrived yesterday to brighten the home of Mr. and Mrs. H. C. Hahn, and the parents are correspondingly happy.

Miss Nell Oldroyn and her friend Miss Jennie Kipp, of Grand Rapids, Mich., will be guests of Mrs. Burbank at Hotel Ontario next week.

Miss Susie Feiss gave a Salmagundi party yesterday afternoon. This was a pleasant entertainment enjoyed by a number of her friends.

The ladies of Westminster church gave a very pleasant social and New England supper followed by a sale of homemade candy last evening.

Miss Rose Clouse's advanced class give their semi-monthly musicale at Y. M. C. A. hall on Wednesday evening. These musicales are very popular.

Miss Jennie Stewart is delightfully situated in Chicago, where she is working on the editorial staff of the Women's Temperance Publishing company.

Miss Perla Bowman entertained the Chopin society at their last meeting. The next musicale will be held at Miss Lily Trost's home on Monday evening.

Mrs. Helen A. Beckham, of Petoskey, Mich., is the guest of friends in the city for a couple of weeks. She reports beautiful weather and good sleighing in the brisk little resort city.

Mrs. Charles E. Chittenden, of Toledo, was the guest of Mrs. E. S. Chittenden Thursday while en route home from Mt. Blanchard, where she attended the funeral of her uncle, Dr. John Foster.—Tiffin Advertiser.

Society is looking forward to the charity ball, which occurs at Pythian castle next Friday evening, with delightful anticipation. These balls are always popular and are noted worthy social events, for "Sweet Charity's Sake."

Mrs. A. L. Spitzer gave a charming luncheon at 1 o'clock yesterday. Among the guests were: Mrs. Noah Swayne, Mrs. Colton, Mrs. Walter Woodford, Mrs. Alvin Peters, Mrs. Peter Berdan, Mrs. Wm. Cummings and Mrs. Welsh.

Dr. and Mrs. Tupper entertained a small company of friends at the asylum last evening very pleasantly. Among the guests were Hon. Milton McClure, Putnam county's representative in the legislature. Rev. Dr. and Mrs. Fish, Mrs. Milton Churchill, and Mrs. Jessie Powell, of Findlay.

The young society ladies of Clyde gave a leap year party last night. The Great Western band of Sandusky furnished the music and an elegant supper was served at midnight. There were about 100 couples present, some of the guests coming from Cleveland, Sandusky, Oberlin and Toledo. The event will long be remembered by those present.

A number of Miss Lizzie Crawford's friends gave a surprise party for her last evening at her home, 337 Lafayette street. Among those present were the Misses Sydia Westfall, Maud Ansell, Gertie Ansell, Jessie Beard, Laura Beard, Kitty Nolan, Bella Offer and Ella Crawford. Messrs. Jay Westfall, Burt Owen, Scott Owen, Charles Urhanski, Earl Hulce, Howard Ansell, Harry McKee, Harry Drury and Will Eggelton.

The lecture given at the Fifth Presbyterian church last evening by Rev. S. D. Conger on "Nix Come a Rouse" was greatly enjoyed by those in attendance. The lecturer, who is an intellectual, liberal man, related some very amusing incidents relative to a trip abroad, with occurrences applicable to the subject, "Nix Come a Rouse." This was a rare treat, and another lecture by Rev. Conger would be appreciated.

The Cherry street Progressive Euchre club was entertained Wednesday evening by Mr. and Mrs. J. Bartelle, assisted by Mr. and Mrs. Will P. Kohler. A dainty lunch was served during the evening, and very pretty prizes awarded. The first prizes were won by Capt. T. F. Shipherd and Mrs. Goulette. Mrs. Werder and Mr. Goulette receiving the booby prizes, while Mr. Sanzenbacher carried off the consolation. The club will meet with Mr. and Mrs. N. Bartelle, of Walnut street next Wednesday evening.

The Pleasure Euchre club held their first meeting at the residence of Mr. and Mrs. L. De La Foret, 909 Baker street, on Wednesday evening. The game was continued until midnight, after which a splendid luncheon was served. Mrs. A. Schwalbe and Mr. Ed Heck won first prize; Mrs. T. Laskey and Mr. Geo. Rychner the booby. The members of this club are as follows: Mr. and Mrs. O. F. Hoffmaster, Mr. and Mrs. H. J. Schuky, Mr. and Mrs. T. Laskey, Mr. and Mrs. T. Beer, Mr. and Mrs. J. Comanator, Mr. and Mrs. Frand Weis, Mr. and Mrs. E. Pleiss, Mr. and Mrs. L. Machlop, Mr. and Mrs. J. Thrume, Mr. and Mrs. A. Schwalbe, Mr. and Mrs. C. Burns, Miss and Mr. Ed. Heck, Mr. Geo. Rychner and Miss Rose Wenning, Mr. and Mrs. L. De La Foret. The next meeting will be held at the residence of Mr. and Frank Weis, of 818 Oneida street.

Mr. Ignatius Wernert was pleasantly surprised last evening by a large number of friends in honor of his seventy-seventh anniversary. Dancing, card-playing and music were enjoyed during the evening, and elegant refreshments were served by Mrs. Wernert. Mr. Wernert was the recipient of many handsome presents, among which were a smoking jacket, a meerschaum pipe, with an abundance of imported tobacco, a silver watch and a pair of embroidered slippers. Among those present were Mr. and Mrs. John Jacobi, Mr. and Mrs. Frank Deinmer, Mr. and Mrs. Henry Mueller, Mr. and Mrs. John Widmeyer, Mr. and Mrs. Peter Mettler, Mr. and Mrs. Peter Jacoby, Mr. and Mrs. Melchoir, Mr. and Mrs. Mat. Lehnertz, Mr. and Mrs. John Henry, Mr. and Mrs. Ign. Wernert, jr., Mr. and Mrs. Louis Hossler, Mr. and Mrs. Loeb, Mr. and Mrs. Fred Welsfofer, Mr. and Mrs. Geo. Pfeifer, Mr. and Mrs. Tony Senn, Mr. and Mrs. John Vollmeyer, Mrs. Streicher, Miss Julia Strcich, Mr. Will Wernert, and Mr. Geo. Radluff of Cincinnati. The guests departed at an early hour this morning, wishing Mr. Wernert many happy returns of the day.

Miss Maude Parks entertained a large number of friends at a dancing party last evening. The entire lower floor was canvassed and Leon's orchestra played for the merry dancers. The house was prettily decorated with cut flowers, and dainty refreshments were served. The hostess wore a delicate pink gown combined with chiffon and roses; May Tipple a scarlet silk; Maude Eley, yellow silk combined with black lace; Alice Couldwell, grey crepe; Grace Gifford, a pretty yellow silk combined with ribbons and chiffon; Winnie Schlingman, white silk; Lottie Cole, a dainty figured silk combined with yellow, and yellow roses; Hattie Lamb, a pink wool gown; Emma Paddock, white with scarlet; Bessie Caine, white silk; Helen Marble, black with pink; Lucretia Heston, black with scarlet; Gertrude Gifford, light blue silk; Nellie Wales, white crepe with pink roses; Hattie Dustin, yellow wool gown; Olive Randall, white; Alice Douty, yellow gown; Anna Weber, black lace with yellow trimmings; Jessie Haigh, a pretty dark wool dress with light blue combination; Grace Smead, white silk; Jennie Brown, crimson and white princesse; Stella Payne, white wool with chiffon and pink roses; Maude Payne, a becoming yellow costume; Lillian Goldsmith, white; May Marble, black with scarlet flowers; Florence Flick, a white mull; Helen Bingham, blue silk; Allie Rood, blue wool; Pauline Mackie a red and Edith Codes a pretty blue gown; Effie Corey wore white with scarlet. The young gentlemen were Frank Collins, Gordon Dickinson, Harry Bussell, Jack Schmidt, Ben Orvis, Fred Haigh, James Barr, Carl Salm, Will Roshart, Ed Rhein, Doria Tracy, Bert Alcorn, Ed Knisely, George Irons, Sam Deverell, Chifford Hoskins, Fred Chesbro, Mark Griffin, Ed Kohler, Geo. Waite, August Leibius, Charles O'Brien, Foster Irons, John Dresser, Mert Martin, Percy Mackie, Ed Kirk, Clarence Durfee.

NEIGHBORHOOD PERSONALS.

Waterloo.

F. Deventer went to Elkhart this week.

Rev. McCloe is holding a series of meetings at Pleasant Hill chapel.

Mr. and Mrs. J. T. Carpenter, of Pleasant Lake, spent Sunday with friends here.

The city marshal will be a candidate for re-election at the next election.

Mr. and Mrs. J. Orwig, of Pleasant Lake, spent Sunday with Dr. Carpenter's family.

Rev. J. M. DeWeese is holding a series of meetings in the M. E. church.

R. W. Hills, of California, Mich, visited Dr. Carpenter's family this week.

Waterville.

Mayor James Marston is dangerously sick with inflammation of the lungs.

Mr. Fletcher, of East Toledo, was in town this week.

Miss Clara Boyer, who has been visiting in Toledo for several weeks, returned home yesterday.

Mrs. Catharine Dick and son, of Swanton, were guests of Mr. J. M. Christmann and family this week.

I used Simmons Liver Regulator for indigestion, with immediate relief.—O. G. Sparks, ex-mayor, Macon, Ga.

SERIOUS CHARGE

Brought Against a Polish Catholic Priest.

Father Kolasinski Arrested, Charged with Criminal Assault—A Very Peculiar Case.

Something of a sensation was created yesterday afternoon by the arrest of Rev. Nicodemas Kolasinski, the Polish priest of St. Andrew's Catholic church at Air Line Junction, on the serious charge of having criminally assaulted a little girl.

The charge was preferred by the mother of Frances Jekovski, a 12-year-old girl, whom it is alleged the priest assaulted.

The reverend gentleman was arrested about 6 o'clock, but was immediately released on a $4,000 bail bond signed by his attorney, James E. Pilliod.

The case is a very peculiar one, and Father Kolasinski claims that it is simply an attempt to blackmail him, and failing in this, to ruin his character. He says that yesterday morning Frances Jekovski and her mother went to his house, and claiming that the girl was in an interesting condition, demanded money from him, stating that if he would pay them they would keep the matter quiet, otherwise they would have him arrested.

He refused their demands and they at once carried out their threat and swore out a warrant for him, alleging the assault to have been committed September 13, 1891, while the girl was employed as a servant in the priest's house.

The girl further claims that the priest was intimate with her on several other occasions while she worked there.

Father Kolansinski is very popular with his congregation, and when he was arrested a large number of his parishioners followed him to the station, and expressing their belief in his innocence, offered to furnish any amount of bail. They also were loud in their denunciations of the woman who had made the charge against their priest, and they claim that she is of a very loose character.

It is understood that the congregation will hold a meeting to-morrow at which they will pass resolutions expressing their confidence in Father Kolasinski.

In police court this morning the case was continued until next week.

By trifling with a cold, many a one allows himself to drift into a condition favorable to the development of some latent disease, which thereafter takes full possession of the system. Better cure your cold at once with Dr. D. Jayne's Expectorant, a good remedy for throat-ails and lung affections.

THEY ARE GOING.

Every piece of suiting and overcoat goods must be closed out at once, to make room for spring stock. Secure the bargains. JOHN DAIBER.

A FEW LINERS

Regarding Matters on Toledo Railroads.

Small Ice Business—W. & L. E. Agents—Arrivals and Departures of Officials.

February will be a light month on local coal roads.

Frank Calawell, traveling passenger agent of the Erie, is in the city to-day.

A stenographer will be secured for the Wheeling & Lake Erie general manager's office.

The Toledo & Ohio Central will pay a 1 per cent. dividend on its common stock, February 25.

General Passenger Agent James M. Hall, of the W. & L. E., has returned from Chicago.

M. Knight, of St. Louis, freight traffic manager of the Wabash, was in town yesterday afternoon.

General Manager A. G. Blair, of the Wheeling & Lake Erie railroad, went to Cleveland this morning.

But very little ice has been cut on the line of the Cincinnati, Jackson & Mackinaw railroad this season.

General Manager J. M. Ferris, of the Ohio Central lines, returned from a trip over the road this afternoon.

The Smith Bridge company is building several bridges for the Columbus, Hocking Valley & Toledo railroad.

John B. Dutton has accepted a position in the auditing department of the Toledo, Ann Arbor & North Michigan railroad.

The trainmen on the Pennsylvania lines west of Pittsburg are again agitating the question of an increase of wages, and a petition will soon be presented to General Manager Woods asking for it.

P. S. Gilmore, general traveling passenger agent of the East Tennessee, Virginia & Georgia road, better known in railroad circles as "Duly Authorized," is calling on Toledo friends to-day.

President Ingalls is out with an interview denying the report that the Big Four is endeavoring to secure control of the C., H. V. & T. R. R. President Waite denied the rumor the day of its publication.

Wheeling & Lake Erie agents have been appointed as follows: F. W. Fisher, Trowbridge; A. W. Clark, Curtice; L. M. Metzger, Warrenton; H. E. Dutton, Rush Run; A. B. Gilmore, Martin's Ferry; M. S. Gillett, Wheeling, and A. P. Oxterby as freight agent at Wheeling.

"We're glad to get into Wheeling," said G. P. A. Hall, of the W. & L. E., this morning. Now we are the Wheeling & Lake Erie road without a doubt. We are now running a through train daily each way from Toledo to Wheeling, also trains from Steubenville to Wheeling. Business is lively and everything is lovely."

A LOCAL RAILROADER.

James McClean, of the Wheeling & Lake Erie.

One of the best known railroad men in the city is James McClean, who is at the head of the claim department of the Wheeling & Lake Erie road, a position he has filled for some years, ever since the company established its general offices here. Previous to his connection with the Wheeling he was the local agent of

the Canada Southern railroad. Mr. McClean is barely past the fortieth milestone of life, and has a good many years before him in which to rise and shine in railroad circles. The above picture is a very fair likeness of this agreeable gentleman, and those who haven't had the pleasure of gazing on his countenance heretofore will have that pleasure in a measure now.

GOT OFF TOO EASY.

Wife-Beater Dwight Goes to the Works

For a Month and Heavily Fined—Sorrowful Tale From a Much-Abused Wife Told in Police Court.

Charles H. Dwight, living at 317 Troy street, was tried in police court this morning on a charge of abusing his wife. He pleaded guilty, but the judge had Mrs. Dwight make a statement. She was much affected, but between her sobs told how on numerous occasions he had choked and struck her and refused to furnish but little money for the support of herself and little child. Last night he assaulted her, choked her and pounded her head against the wall so hard that the plaster was knocked off, after which he pulled out a large handful of her hair and shut her in the clothes press for two hours.

The story of the abused wife was pitiful in the extreme and the scene was very affecting.

On this evidence Dwight was fined $25 and costs and sentenced to 30 days in the workhouse.

SALOON FIGHT

In Which James Brady is Stabbed

And Fred Chesley, Who Used the Knife, Gets Badly Pounded.

A lively row occurred in Graham's saloon at Air Line Junction about 10 o'clock last night, and in the melee James Brady, a railroad man living at Clyde, was cut in the right breast by Fred J. Chesley, an Air Line Junction painter. Chesley also received a beating. Both men were arrested, and when an effort was made to place Chesley in the patrol wagon he fought like a tiger, and it was necessary to use force and a pair of handcuffs to quiet him.

Brady's wound, though painful, is not a serious one, and he is able to walk about. Both men appeared in police court this morning, and Chesley, who is charged with stabbing with intent to wound, appeared much the worse used up. One eye is closed entirely, the other is nearly as bad, there were other bruises on his face, and his head was profusely bandaged.

The case was continued until Monday, and Brady is held under $100 bond as a witness.

Quick, cheap and sure is Salvation Oil, and you can get it at all druggists for 25c.

Millions of bottles of Dr. Bull's Cough Syrup have been sold at 25 cents each.

Nearly one half of your life, is spent in your office. Is there any reason why you should not have a good one. The Bee building contains the finest ones in the city.

A MOTHER'S COMPLAINT.

Her Daughter Taken Without Consent and Sent to the Reform School.

To the Editor: Has the humane agent the right to take away our children and cause their incarceration without cause or consent? This is a serious question.

Such a case was enacted by parties directly connected with Toledo's humane office. My daughter Irene, a girl of 13 years, was forcibly taken from my bedside without my consent and without any legal charge against her whatever. I made a demand for her to be returned to my home, and my child was dragged away without my knowledge or consent. The child was a good girl and did for me as much as it was possible to expect from a girl of her age. Readers of this article please, investigate my statements. Please don't be prejudiced because I am colored. Remember we, too, have hearts and feelings, and if we are recognizable let us be recognized; or, shall we be ignored and our children torn from our threshhold and our firesides? I again appeal to one and all good, liberty-loving people to investigate me and my conditions; and more particularly my complaint against the so-called humane society of Toledo, for they have torn from my bedside the only child I had (to wait on me during my sickness), all my future prospects, the only thing I cared to live for. Mothers, wherever you are that read this, or any one else, if you have one particle of doubt as to the truth of my statement, call at my room, 814 Summit street, on first floor, and I can convince you.

MRS. JENNIE CARTER.

Toledo, Feb. 6.

ASSISTANT PASTOR

Rev. Wm. Burns Transferred to St. Francis De Sales,

And Will Assist Rev. Dr. Quigley in That Parish, Taking Up the Work a Week From To-Morrow.

It is announced to-day that the Rev. William Burns, who succeeded the late Rev. Father Braire in the pastorate of St. Joseph's (French) Catholic church, has been appointed assistant to Rev. Dr. Quigley, of St. Francis de Sales parish.

The change will go into effect a week from to-morrow, when Father Burns will enter upon his new charge.

Dr. Quigley has long required and desired an assistant, and Father Burns is generally considered to be a very excellent selection.

Monseignor Boff, of the Cleveland diocese, has confirmed the appointment.

Father Burns will be succeeded at St. Joseph's by an eminent French divine, whose name has not yet been announced.

WATERWAYS.

The Senate Committee Listens to Much Argument.

Washington, Feb. 6.—Members of the delegation representing the Western Waterways association, who made arguments before the house committee on rivers and harbors yesterday, were to have appeared before the senate committee on commerce this morning, but through some misunderstanding several members of the delegation did not put in an appearance.

The secretary, Mr. John W. Bryant, was on hand and read a memorial and a number of resolutions that were adopted at deep water conventions, asking congress to make additional appropriations for the improvement of navigation and for legislation that will further interest the waterways of the United States.

He filed with the committee the argument made yesterday by Mr. Miller, before the house committee on rivers and harbors.

SOME ARGUMENTS FURNISHED

Against Admission of Women as Delegates to the General Conference.

Upon the above question there has been some of the liveliest debating of the year 1891, and the end is not yet. In a recent number of the Methodist Recorder Wilfred M. Kellogg, of Kendal Mills, N. Y., offers the following reason for not (?) granting women further honors in the church:

My soul is stirred by your plea for arguments against the admission of women as delegates to the general conference. Since it is only arguments you call for I freely give them, though worn threadbare; and can state as many of them as the Christian Advocate. My vote, however, will always be on the other side.

1. It is absolutely necessary in every well regulated and scriptural church to have a sufficient number of qualified persons to "serve tables," (Acts 6:1-4) and mop, scrub and paper churches. If the women are permitted to run off to annual conferences and general conference once in four years, who will look after this work? Who would provide oyster suppers and church festivals? "Wherefore, brethren, look ye out among you seven (women) of honest report, full of the Holy Ghost and wisdom, whom we may appoint over this business."

2. They are too frail to "set on conference." (Samantha Allen.) Did not the men all run away from them, both going to the cross and to the tomb? Poor weak creatures, they could not run as fast as the men and so were left behind. Does not this prove that the men should be ahead? In the race of life we may expect to find them behind.

3. If we open our church to the women, giving (?) them all the privileges which belong to them on an equality with men, may we not expect to see our blessed church overrun with such women as Anna H. Shaw, Mrs. E. F. St. John, Frances Willard, Mrs. Mary Lathrop, Mother Stevart, Mother Wallace, Mrs. Hoffman, Mrs. Chapin, etc.? If they find a welcome among us will they not bring into our fold a mighty army of just as earnest souls? What could we do with such an army? Would it be right and expedient to let them thus find an easy exit from the churches where they now are and where they are kept in subjection? Would we not incur the displeasure of Dr. Buckley and other antis? Beware!

4. Did not Paul say, "Let your women keep silence in the churches; for it is not permitted unto them to speak; but they are commanded to be under obedience, as also saith the law?" If we take another step away from that rule will we not come altogether to be conservative? Will not our sister churches withdraw their fellowship? Can we afford to be considered radically progressive at this point? Influence is worth something, you know.

5. But if we do all this will we not be heretics? True God said in the beginning "let them have dominion" but that was in the dark ages. True also that Paul thought that the perfect Christian church should know neither "Jew or Gentile, bond nor free, male or female;" but then we have got the women in tolerable subjection now in Christendom, and we must be careful not to become either schismatic or heretical at this point.

6. But if we permit these women who are turning the world upside down to have ministerial and lay representation with ordination, "this our craft is in danger to be set at nought." And, "Sirs, ye know that by this craft we have our wealth."

Perhaps I have not dated all the objections which Dr. Buckley has advanced, and I believe I have given some new ones, especially the third, which the church will do well to consider. Will it be expedient to open the church, giving equal privileges to these women with their world wide influence, or bang the doors in their faces?

If you want more arguments I will send you another supply, but not one vote for that side.

Simmons Liver Regulator is the foe of malaria, as it throws off the bile and prevents it accumulating.

NOTICE.

Arrangements having been made whereby Messrs. Smith & Nixon, of Cincinnati, are to have the agency of Steinway pianos in the state of Ohio, we offer our stock of Steinway grands and uprights at prices that will insure immediate sale, in order to make room for the very large stock of high grade pianos of other makes purchased and now arriving.

THE WHITNEY & CURRIER CO.,
217 and 219 Summit street.

ROBERT LEIBIUS
IS NOW IN THE
EAST FOR NOVELTIES
—IN—
DRAPERIES, ETC.

20 PER CENT. OFF!
Now is the time to buy an
OVERCOAT, ULSTER,
OR
BOYS' CAPE OVERCOAT!
We are selling all Winter Overcoats 20 per cent. off the regular price. Great bargains and splendid values for the money.

FRED EVERSMAN & CO.

PARTY SLIPPERS!
Black Suede—gold tips and lace piece.
White Oxfords—white patent tips.
The new shades of Tan.
Red Goat and Black Kid "Billee Taylors."
STRAP SANDALS IN VARIETY.
Without Question,
We've Got Pretty Slippers.
Reinhart & Murphy,
443 Summit Street, near Oak.

$5.00 FOR 30 DAYS!
PROF. CHAMBERS & CO.

Will issue tickets good for one month's treatment. Don't fail to take advantage of this offer and see what we can do for you, no matter what ails you. Come and try it one month and be convinced that we can do more for you than any other institution in the United States.

Dr. C. Storz, who speaks both German and English, will have charge of the Medical Department, his services being procured as Medical Director. All who call will receive Consultation, Examination and One Treatment Free. Those living at a distance can send for question blank and receive a diagnosis Free by mail.

Address or call at
PROF. CHAMBERS & CO.,
SATITARIUM AND INSTITUTE,
Office hours daily 8 a. m. to 9 p. m. Sundays 9 a. m. to 1 p. m.
702 MADISON ST. - - TOLEDO, OHIO.

WHERE? WHEN? HOW?
You can buy your General and Builders' Hardware,
STOVES, RANGES
—AND—
HOUSE-FURNISHINGS
THE LOWEST.
Schunk, Hillenkamp & Co.,
519 and 521 Monroe Street.
Bring your Coupon Books and save your discount

REAL ESTATE
FOR SALE
—BY—
I. H. DETWILER & CO.

$1000—Niagara street near Galena, cottage.
$ 900—Congress near Orchard, cottage.
$ 850—Hawley near Orchard, cottage.
$1350—Dorr street near Junction avenue, 2-story.
$ 850—Congress near Orchard, cottage.
$1800—Fourth street, East Toledo, 2-story frame.
$1150—Lorain near Broadway, cottage.
$1250—East Broadway, East Toledo, cottage.
$1700—Hamilton near Erie, brick house.
$2000—Bartlett near Lawrence avenue, 2-story.
$3000—Warren near Floyd, frame dwelling.
$ 600—Tecumseh near Junction avenue.
$3500—Woodruff avenue near Warren street, 2-story.
$1200—Niagara near Galena, cottage.
$1225—Niagara near Buckeye, 5-room cottage.
$3000—Front street, East Toledo, 2-story frame.
$1825—Wakeman near Oak, 2-story frame.
$2800—Brick store and living rooms, Erie street.
$1550—Erie near Galena, cottage.
$1000—Franklin avenue near Cherry, cottage.
$2500—Twenty-first near Jefferson, modern 10-room frame.
$1050—Detroit avenue, corner Oakwood, new cottage.
$1000—Hicks, corner Detroit avenue.
$1600—Bancroft near Monroe, 2-story.
$1000—Hazel street near M. C. R'y, 2-story.
$ 850—Castle avenue, East Toledo, cottage.
$ 800—Navarre avenue, East Toledo, cottage.
$1700—Congress near Orchard, 2-story.
$2200—Erie near Galena, new 2-story.
$1400—Hoag corner Hicks, 2-story.
$ 950—Missouri near Leech, cottage.
$3000—Tenth near Monroe, modern new frame.
$1500—Sumner near Middle, cottage.
$1800—Wade street near Union Depot, cottage.

VACANT PROPERTY.

Per foot.
$ 45 00—Summit near Buffalo.
$ 22 00—Bartlett near Lawrence avenue.
$ 27 50—Oakwood near Lawrence ave.
$150 00—Erie near Monroe.
$325 00—Monroe, corner Erie.
$250 00—Monroe near Ontario.
$ 47 50—Twenty first near Monroe, 40 feet.

Money advanced to assist in building or will build to suit purchaser, on easy terms.

I. H. DETWILER & CO.,
Cor. Summit and Jefferson Sts.

P. S.—Will move in our new office on St. Clair street, next to postoffice, about February 1st.

$55.00
FOR A GOOD
BICYCLE
Ball Bearing Throughout!
—AND—
Warranted for One Year.
Toledo Bicycle Co.
234 CHERRY ST.

Fire and Burglar Proof
SAFES
H. M. PIXLEY & SON
Are in position to furnish promptly any thing from a small office safe to a
BANK VAULT
WITH
TIME LOCK.
PRICES RIGHT.
OFFICE AND SALESROOM,
106 SUMMIT STREET.
PHONE 707.

I Will Sell You Good Goods.
I Will Sell You Honest Goods.
I WILL SELL YOU GOOD GOODS AT HONEST PRICES.
W. K. WEST, DRUGGIST.
This "Ad." refers to Cigars as well as all other merchandise.

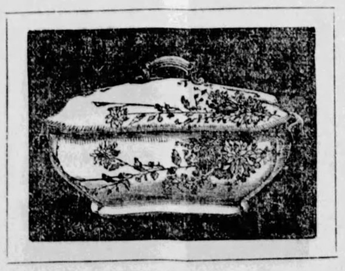

YOU WILL FIND
OUR PRICES ARE ALWAYS THE LOWEST CONSISTENT WITH GOOD QUALITY.
WE WILL MEET ALL COMPETITION
AND GO ONE BETTER EVERY TIME.
After we are through invoicing you can pick up some unusually select bargains throughout the stock.
L. HASSENZAHL, 232-234 Summit St.

STRANGE, BUT TRUE!
THE RUSH FOR BARGAINS CONTINUES!
The Large Reduction at which we are Selling Clothing is an INDUCEMENT to buy of us. A Saving of from 25 to 50 per cent.
The Model is being enlarged by adding another store on Summit street; the increase of business necessitating this. We have decided to give our patrons a BENEFIT for their liberal patronage in the past, by inaugurating a Grand Alteration and Enlargement Sale at a Great Reduction of 25 to 50 per cent. from our Regular Prices. We have no Fire-Smoked or Water-Soaked or Damaged Goods to Offer at One-Third Off or One-Half Off at MARKED UP Prices, but a BONA-FIDE REDUCTION from Regular Prices.
NO GOODS CHARGED DURING THIS SALE!
See our Prices before purchasing elsewhere, and remember we are NOT connected with any other Clothing House in the City.
FIRST COME, BEST SERVED.
THE MODEL CLOTHING HOUSE,
NELLIS & HATTENBACH, Proprietors.
201, 203, 205 SUMMIT, CORNER JEFFERSON.

The Bee

THE TOLEDO BEE COMPANY. | Elmer White, F. P. Chapin, G. G. Hadley.

THE LEADING EVENING DAILY OF OHIO

THE DAILY BEE, Five Dollars a year, ten cents a week. Eight pages every day.

THE WEEKLY BEE, One Dollar a year, eight pages, eight columns each.

Home Office in New Bee Building, 320 St. Clair Street; New York Office, room 206, Potter building, opposite postoffice.

Telephones, Editorial 355; Counting Room 102

TOLEDO, OHIO, FEBRUARY 6, 1892.

It is not at all certain that Hill wants to be president, but it is very certain that he will be in position to dictate the nomination in Chicago.

Congressman Springer has good indorsement for his plan of dealing with the tariff iniquity in the approval of Hon. David A. Wells of Connecticut.

It is not clear which Senator—Brice or Sherman—the blood-thirsty Focaker papers hate the more. Each receives a drubbing two or three times a week.

Congressman Mills does not help the cause of tariff reform by snarling and snapping at Crisp and Springer. A man with a grievance is usually handicapped.

The Bee repeats its suggestion with emphasis: A strong and shapely bit of leather, propelled by good leg force, should lift Mr. Thayer out of the Nebraska capitol, or a cow-boy might try his lasso on him.

Republican senators at Columbus announce that they will decide the judicial contest in favor of Snook, though the evidence clearly shows that Stephen was elected. Such is the republican way of doing things—they grab for everything and take all they can. Partisanship rules the roost in Columbus.

The Boston Journal says "With a threatened deficit in the treasury, how can you cut down the tariff revenue?" Easiest problem in the world; deal justly with the people in the matter of taxation and scale down expenses to correspond. The republican taunt that the extravagance of the 51st congress made retrenchment by the 52nd impossible, is a little premature. Democratic congressmen know what the people expected of them when they sent them there.

That next to the pension business and the Indian business the census bureau needs overturning, is an uncontradictable fact. That the treasury is too empty to admit of necessary appropriations to conduct these, and that the country is humiliated by the high-handed dishonesty of an administration that places the country's finances in such disgraceful condition, is also a fact and not a theory. Power to continue such a course of legislation would soon reduce the country to the condition of prince and pauper. The prosperity of which we boast to-day is largely the prosperity of classes.

There is one point Mr. Mills should consider in his discomfiture: the republicans show greater apprehension for their pet law when the plan of attack by sections seems likely to be adopted. It is easier to take wool, salt, lumber and a few leading articles and show to the people the absurd claim that the tax is a benefit, than to demolish the whole structure. Knock out the props and it will come down. Mr. Blaine began the work, though he didn't dare a great deal. He pronounced it an utter failure and tried to tinker it up by means of giving the chief executive unwarranted and unconstitutional power.

One grows very tired of having pig iron and steel rails piled upon him, metaphorically, whenever the tariff is discussed. It was never argued by any opponent of the protective tax system that the beneficiaries of its favor would not become rich and mighty enough to dominate a slice of the country, or the whole of it in particular lines, or possibly the markets of the world. The iron industry under the wing of government bounty made millions out of the railroads and the railroads took it out of their patrons' pockets, and that's the chief factor in the western man's poverty to-day. To make one millionaire like Carnagie means the robbing of a good many plodding laborers.

Debate on Congressman Fithian's resolution, that agricultural implements be placed on the free list, will strike into tariff discrimination against the farmer. He should give it close attention and read the reports in papers which do not give news a partisan coloring. The American farmer pays more for home manufactured plows and mowers and reapers than does his neighbor in Canada. If he fails to see justice in such inequality, it behooves him now, while the fight is on, to inform himself as to the cause of it. He must discover for himself if the high-taxer is really legislating for his benefit.

THE BOOKS OF A YEAR.

Hamilton W. Mabie considers the literary production of the year just past, in the current number of the Forum. Not less than five thousand volumes is the annual average of books produced in this country, say nothing of the "yield" in England and on the continent. "Never before," he says, "has there been such scanning of the horizon for the dawn of new talent; and never before has any notable gift been in such peril of forced growth." There was once danger that a man's gift might be overlooked. There is now danger that it will be seen too early and too often. "There is less danger to the gifted in delay of recognition," says Mr. Mabie, "than in the haste with which fame has overtaken Mr. Kipling."

Contrary to often expressed opinion, it is found that the demand for sound and serious literary work is continually on the increase. There are more people to read good books every year, or there would not be more people to write them. Another observation is that "great books" come at times and from sources least expected. You may be looking to London or Oxford for the rara avis, and lo, it appears in Kilmarnock.

Good books are not necessarily "great books." The authors who answered the inquiry "Which is the best book of the year" in magazine papers last month confused this distinction, else the form of the question was wrong.

"The general expansion of literary ability" is the most notable fact to be recorded of the past year and years. Authors breathe a healthful atmosphere in this country, it is said, and their works are critical without any touch of pessimism. Names of authors and books too voluminous to quote here illustrate this expansion of ability. Inasmuch as Mr. John Fiske is soon to visit Toledo, a few lines concerning his "American Revolution" may be of interest. Says the critic "It cannot be easily overpraised so far as largeness of view, charm of narrative and effectiveness of arrangement are concerned. His narrative has none of the dryness of documents out of which history is constructed. To him more than any other historian, the reading people of the country owe a clear perception of the significance of the Revolution as an episode in the historic struggle between Liberalism and Toryism in England." Of the literary quality of the work: "Mr. Fiske cannot avoid being interesting and clear and luminous."

In every resume of the recent literary achievement, the Century Dictionary should receive honorable mention. Mr. Mabie's paper is an excellent refutation of the worry of some small critics about the decadence of literature and the weakness of American work especially. It is because of so much uniformly good work that there is little chance for exceptional distinguishment.

SOME IMMIGRATION STATISTICS.

The official report on immigration for 1891 shows the total number of immigrants to have been 500,666, an increase of 20 per cent. over the figures for 1890, which were 491,026. Ireland sent 55,000 and Germany 123,401. The emigrants from Poland seeking our shores were 31,285 last year, against 19,737 the previous year. The persecution of the Jews had something to do with this great increase, and that also accounts for the increase from Russia, which country in 1890 sent us 40,883 persons and in 1891, 73,177. The New Orleans affair did not deter Italian immigration, which increased from 62,492 in 1890 to 68,481 in 1891.

Every publicist understands how the new world problems are complicated by this yearly addition of an unassimilable element, and the time is certainly past when the failure of authority to regulate immigration as by law provided for can be lightly regarded. These laws have been enacted upon the demands, in very great measure, of labor organizations, but their observance is a matter in which every good citizen should be interested.

The Bee lately called attention to the almost absolute exclusion of English-speaking workmen in some of the mining districts of Pennsylvania, where Huns and other cheap, ignorant, and semi-civilized foreign workmen have been imported, in direct defiance of the contract labor law. This is one sample of many which could be cited to show how law is set at defiance by interested capitalists, and the lawlessness is winked at by suborned public officials.

The English criticise the American worship of gold. "T. U. H." in Harper's Bazar, is willing to have this trait compared with their reverence for birth, blood and title. He reminds them that the death of "a singularly insignificant and uninteresting prince" overshadowed completely the death of a man of wonderful brain and a life of distinguishing works. Another contrast is in the sentiment excited. The title carries with it, worshipers in general; wealth has a very precarious hold and may become a reproach. In hereditary aristocracy, the worship is steadfast by inheritance and education. As W. D. Howells has well said, "American aristocracy (the unstable aristocracy of wealth) may look down; the rest of America doesn't look up." The first thing that strikes a new traveler in the old world monarchies, is the servile obligation to title and birth. The peasant stands with uncovered head and eyes cast down while the prince rides by. In America the money lord rides in his horses while the man with the dinner pail crosses the street ahead of him. While the aristocracy of wealth has too prominently a following, in the Republic, it yet bears no comparison with the slavish aristocracy of birth that afflicts our English critics.

The expedition of relief to be sent after the Peary exploring ship, the "Kite," which sailed away in June last, does not signify that the party of discovery are in distress. It is to obviate this condition that a relief ship is sent ahead of its actual need. Undoubtedly this is the better, and perhaps it would be better still, if the Arctic explorers were to understand, in the start, that they took their lives in their own hands when they ventured on their fruitless and unnecessary voyages, which must involve great suffering if not final disaster.

The resignation of the whole board of trustees of the Grant Monument Association in New York is requested by a newspaper in that city. "Too much politics in it," is the reason given. If this journal will be patient a tablet to the memory of this board on account of its age will be in order.

Jupiter and Venus made a fine show last night. The superstitious who believe in astrology along with astronomy are predicting great events to follow. Maybe we will have another war with Chile or a scrap with San Salvador.

Tennyson's "17-line drivel" on the death of the Duke of Clarence isn't getting quoted very conspicuously. Perhaps the newspapers are taking the lord at his word—letting him alone in his seclusion.

"Princess Mary of Teck is a believer in palmistry." To be sure she is; the manner in which her hand is bestowed may mean queen or no queen.

The girls may be reminded that this is leap year and St. Valentine's day is the 14th of this month.

A watch should have been kept on little Ward Waterbury.

VOICE OF THE PEOPLE.

A Card from "Another Candidate."

To the Editor: Quotation from the Blade: "Agent of the Standard Oil Co."

Statutes of Ohio, "State Inspector of Oils," Section 305, says in substance, a skilled and suitable person shall be appointed, who is not interested in manufacturing, dealing or reducing any illuminating oils made from petroleum.

For the information of any who may be at the present time interested, or who may hereafter become so, or do not care at all about the matter, I will simply say that I am not the agent of the Standard Oil Co. Neither am I the agent of any concern that manufactures illuminating oils from petroleum, and that I am not a dealer in illuminating oils.

Yours respectfully,
HENRY TRACY.

Toledo, Feb. 6.

TO ENJOIN THE CITY.

Frank Cole Circulating a Petition with Some Success.

Frank Cole to-day and yesterday has been circulating a petition with a view of securing signatures and money from those opposed to the proposed issue of gas bonds.

Each citizen is asked to pay a sum in ratio to his taxes. The names of Mr. Barton Smith and Mr. Guy Kinney are mentioned in connection with the proposed suits.

It was supposed that Mayor Emmick would appoint an impartial committee on the gas investigating case, and yet one member of the committee at least has signed the petition.

NEW HALL

To Be Built for the Use of German Societies.

Frank Neiss and Ferdinand Mester, two prominent German citizens, are having plans prepared for a large three-story brick block to be built on the corner of Nebraska avenue and Division street. The building is to be built especially for the use of German societies, with business places on the ground floor. The third floor will be a large hall with a stage at one end, on which German plays can be presented.

LOST AT SEA.

London, Feb. 6.—A dispatch from Hughtown, capital of the island of St. Marys, one of the Scilly islands, off the southwest coast of England, says that an unknown Greek steamer has been wrecked off those islands.

Fifteen members of the crew have been landed in safety, but the captain of the wrecked vessel and nine of the crew are missing and it is supposed they have been drowned.

JAIL BURNED.

Doniphan, Mo., Feb. 6.—The county jail at this place was burned early yesterday morning. Loss $10,000. Two prisoners had a narrow escape. The fire is supposed to be the work of incendiaries, as one prisoner had been notified that in case he turned state's evidence the jail would be burned.

KILLED BY THE CARS.

Nyack Feb. 6.—Benjamin Wiley, aged 65 years, a well known resident of Bergen county, N. J., was struck by an engine on the New Jersey Northern at Granton, N. J., last night and instantly killed.

MENTIONED ON THE STREETS.

That the East Toledo banking house is almost ready for business.

That the talk of another National bank for Toledo is again revived.

That Margaret Mather will prove a drawing card at Wheeler's next week.

That Maher & Grosh have moved into handsome quarters on Adams street.

That the coming Press club entertainment will be the event of the season.

That the Polish fair which closes tonight has been an unqualified success.

That this is the dull season with the merchants, and there is general complaint.

That the Toledo Bridge company will improve and enlarge its newly acquired plant.

That the ghost has not yet walked in the sheriff's office with salaries for January.

That Episcopal clergymen are instructing large classes for confirmation at Easter time.

That the woman on horseback doing the streets just now is an attraction not met every day.

That John Kirby is working up an excursion to meet Cleveland at Ann Arbor February 22.

That John Bolan is being talked of as one of the delegates to the Presidential convention at Chicago.

That a blind couple are doing a good business singing sentimental songs wherever they can gather a crowd.

That with Messrs. S. C. Reynolds and Frank Zahn laid up with the grip, things are mighty quiet on 'Change.

That Sam Andrews is booked for the board of education nomination in the Second ward by the republicans.

That some well-deserved promotions are being made at Wheeling & Lake Erie headquarters these days.

That the bicylists have taken out their machines once more, and are gliding through the streets with old-time celerity.

That Charley Stager keeps a keen eye on the clover seed market, and is away up as authority on this important feature of Toledo's trade.

That in the charges against Major Overman are two counts for raising vouchers on two Toledo firms, Lamson Bros. and Ricard & Ricard.

That Fred Wolfman and Tony Bay will be the team from the Ninth ward for membership in the two boards of the council on the democratic ticket.

THE ACTIVE Y'S

Hold Their Regular Monthly Meeting,

And Start the Ball for a Large Reception—Other Matters That Were Considered

The regular meeting of the Ys was held yesterday afternoon in the First Congregational church parlors. The devotional exercises were conducted by Miss Louise King, after which the secretary's report and the report of the executive board were read and accepted.

The following new names for membership were read and accepted: Hattie Jack, Hattie Young, Kittie Young, Georgia Lacy, Mabel Brown, Mrs. Carrie Moses and Miss Carpenter.

The secretary read a letter from Miss Stuart, which was listened to with interest.

The topic for yesterday's meeting was the Flower Mission, and papers were read as follows: "Charity and Its Interpretation," Miss Blanche Lang; "Infirmary Work and Local Work," Miss Edna Roberts. The paper described the work being accomplished by this mission.

The next parlor meeting will be held with Miss Kate Keynon, Wednesday, February 24.

A reception is being planned for Mrs. Barnes, of New York, who is a well known temperance worker, for the 27th of February. It is thought that the use of Trinity parlors can be gained for this reception, and the following committees have been appointed: On place, Mrs. E. Eaton; arrangements, the Misses Anna Morse, Nettie Marker, Linda Ricards and Mrs. Judd Richardson; decorations, Mrs. Norman Haskell, Perla Bowman and Kate Gloyd; refreshments, Mrs. L. L. Barber, Misses Jessie Thurstin, Pearl Keen, Jessie Bond; invitations, Misses Ricards and Claflin. This promises to be a charming affair.

The mite boxes for the Temple fund have been received and were distributed. On the evening of Sunday, the 28th, there will be a public meeting of the Ys at the First Congregational church, to which all are invited.

The next regular meeting will be held the first Friday in March.

TOLEDO BANK STOCK.

Big Price Offered for a Block of the Merchants.

Holcomb's National Takes a Boom—For the Ketcham 136 Offered and No Sellers—A Deal on.

Toledo capitalists seem to have the utmost confidence in the future of the city, judging by the way they are investing money in Toledo banking stock. It speaks highly for the substantial credit of the city and the sound judgment of the holders of money.

A deal is on whereby a block of the Merchants National may change hands Yesterday 150 was offered for 50 shares and refused. Two years ago the stock sold for 116 and Mr. Newman and Mr. Wilcox said this morning that within two years they have bought it at 121. This shows a wonderful advance.

Yesterday a prominent local capitalist offered 136 for 50 shares of the Holcomb National, and the offer was promptly refused. Last June a block of the Holcomb stock was sold at 110.

A few days ago Mr. F. T. Lane was offered 136 for a block of the Ketcham National stock and he refused to accept it.

This condition of affairs must be gratifying to property owners and tax-payers alike. The standing of a city's banks is the truest standing by which to guage the prosperity of a city.

PAUPER EMIGRANTS

Investigated by Inspector Ryan with Good Results.

A Case in Point in Which He Stirred Up the Department at Washington.

Some time ago a story was printed in the Bee telling of a German emigrant named Keilhofer and his family, who dropped into Toledo as paupers, and applied for help at the infirmary office.

These paupers had landed in New York but a month before, and had been allowed to pass the barge office upon the representations of an unknown woman that she would take care of them.

The case was placed in the hands of Immigrant Commissioner Ryan, and he at once forwarded a statement of the matter to the treasury department at Washington.

An investigation was set on foot, but little came of it, as Mr. Ryan received a letter from the department stating that they considered the New York woman to blame, but placed no fault with the officials in New York, notwithstanding the fact that they did not take a bond as the law requires, to provide against the emigrants becoming a public charge inside of five years.

Inspector Ryan's work, however, in this and other cases has been instrumental in preventing paupers being dumped into the city by the railroad companies and others, as formerly occurred very frequently.

THOSE TWO BIG STARS

That Toledoans Saw Hanging in the West

Last Evening Were Jupiter and Venus in Close Conjunction—A Word About the Phenomenon.

Toledoans who chanced to glance at the western heavens early last evening noticed what appeared to be two very brilliant stars, hanging close together and blinking away like two enormous electric lights. They were not stars, however, but two great planets, Jupiter and Venus, that, coming in close conjunction, caused the most brilliant spectacle that lovers of astronomy have seen for years or will have occasion to witness again for at least 100 years to come. The two big planets came so near together that they shone as one great star at 5 o'clock this morning. They were then below the horizon of Toledo, but their approach to each other was plainly visible in the clear sky until about 8 o'clock last evening, when they set in each other's embrace.

While the planets appeared to be close together they were, of course, in reality, millions of miles apart, but in the same straight line from the earth, which caused them to be near together as far as we earthites were concerned. They can be seen quite near each other in the west this evening, but the distance between is rapidly widening.

Owners of large telescopes enjoyed the spectacle. A Bee had the pleasure of taking a peep through B. A. Stevens' six-footer. It was a beautiful sight. Jupiter appeared as a big bright disk with its four moons swinging about it, while Venus loomed up like a half moon, for we can see only one-half of her illuminated surface from the earth.

They were but one-sixtieth of a degree or one minute apart. Prof. Stockwell, the Cleveland astronomer, was asked how the conjunction of Jupiter and Venus this morning compared in brilliancy with that of Jupiter and Saturn, which occurred about the time of Christ's birth, and which disbelievers in the miraculous claimed was the star of Bethlehem. He said it was ridiculous to think of Jupiter and Saturn being regarded as one star at that time, for when they were the nearest together they were 62 minutes apart, or more than a degree, and almost twice the width of the sun as it would appear to a beholder from the earth. He said that at the conjunction of Venus and Saturn on June 17, seven years before Christ, they were 64 minutes apart. September 18, of the same year, they were 62 minutes apart, and on December 15 there was another conjunction of the same planets when they were 68 minutes apart. In each of these cases they could not have appeared only as two stars, for planets must be within only a minute or two of each other, angular measurement, to give the brilliant appearance of one star.

LOCAL COAL ROADS.

What They Handled During January.

The Report of the Ohio Coal Traffic Association Tells the Story—A Good Month.

The amount of coal handled daily by several Toledo coal roads at present averages as follows, according to the reports of the Ohio Coal Traffic association: The Columbus, Hocking Valley & Toledo railroad, 330 car loads; the Wheeling & Lake Erie railroad, 172; the Toledo & Ohio Central, 138.

The amount of coal handled by the above roads from January 1 to 28 was as follows: C., H. V. & T., 9,268 car loads; T. & O. C., 3,894 carloads; W. & L. E., 4,783 carloads. The B. & O. handled 1,355 carloads during the same period.

THE BATTLE IS ON.

Bricklayers Demand $4.50 for Nine Hours' Work.

The Opening of Spring Trade Attendant with Grave Dangers—Peculiar Condition of Affairs in Local Labor Circles.

The labor troubles growing out of anticipated demands for increased pay or reduced hours with the opening of spring work have come, and there is danger ahead.

The Bricklayers' union has started the ball rolling by demanding $4.50 a day for nine hours' work. This is an increase of 45 cents over the price paid last season.

It is generally believed that the contractors who have not yet replied to the demand will resist it and refuse to give over 45 cents an hour.

The outcome will be watched with the greatest interest for various reasons in local labor circles. The bricklayers are not affiliated with the Building Trades council, and will therefore be obliged to fight the battle alone.

There are about eighty members of the Bricklayers' union, and in the city about thirty-five non-union bricklayers. The introduction of the working card, whereby all members of unions under the jurisdiction of the Building Trades council are prohibited from working with non-union men, will tend to complicate matters.

For instance, a union carpenter will not work on the same building with a non-union bricklayer, plumber, tiner, plasterer, etc., and vice versa. As a result, the building began with non-union men must employ non-union men from roof to cellar.

"This seems to be a big contract. Can you carry it out?" a member of the B. T. C. was asked last night.

"Certainly we can. It is just this way. A contractor can perhaps get enough non-union bricklayers, carpenters or painters to put up a building, but he cannot get non-union plumbers, plasterers or tinners—at least not in Toledo. Now, under our rules, every trades union must work in harmony with every other trades union. We will put a steward on every building and every workman must have his card to show that he is in the council."

"Will you recognize the bricklayers' union in the event of a strike?"

"No. The union is not federated with the council. We will work with them, however, on buildings, and will recognize their cards as good, but will hold aloof in case of trouble."

"What is the meaning of the organization of the Builders' Exchange?"

"It is a good thing for us and a mighty good thing for the members. The average contractor is willing to live and let live, but there are a lot of small sharks who not only hurt their own trade generally but hurt us. I am glad to see the Builders' Exchange organized. It will, I understand, also include the material men—sand, lime, hardware—and this will also be a good thing, as these suppliers of materials have been victimized eternally."

ELECTRIC RAILROAD.

St. Louis, Feb. 6.—The engineer corps of the projected Chicago & St. Louis electric railway began a survey today. The route of the new road will be almost an air line, and the survey will be completed within 50 days. Those back of the project claim that the trip from St. Louis to Chicago will be made within three hours under the new system.

There is no sweetness in a kiss.
Unless your teeth are just like pearls.
Then would you share its trembling bliss,
Use SOZODONT at once, sweet girls;
For it alone gives to the mouth
White teeth and fragrance of the south.

Y. M. C. A. JUNIORS

And Their Friends Enjoyed a Concert Last Evening.

Last evening the Juniors of the Y. M. C. A. enjoyed a concert at the association building. Their parents and friends were present, also, and it proved a pleasant occasion. The following program was carried out:

Schottische—Fachutar Bros.
Mimiery—Wm. H. Darby.
Vocal Solo—"Calling Central"—Harry Hoagland.
Recitation—"The Naughty Little Girl"—Little Sadie Wertheim.
Duet—"Sorriso Polka"—Fachutar Bros.
Song—"McGinty"—Harry Hoagland.
Whistling and mouth organ selections—Wm. H. Darby.
Duet—"La Belle Mazurka"—Fachutar Bros.
Violin Solo—"Loin du Bal"—Little Sadie Wertheim.

O. Y. C. AFFAIRS.

New Board of Directors Held Its Initial Meeting.

The Indebtedness Adjusted—The Club's Membership Will be Increased and Then Limited.

The difficulties which a short time ago threatened to rend the O. Y. C. asunder, have been most peaceably adjusted, and everything is as lovely as a bright day in June.

The new organization is in power, and the officials have taken hold with a vim that augurs future success and prosperity for the club.

The newly-elected board of directors held the first meeting last night. The pending indebtedness was taken up and disposed of satisfactorily to all concerned.

A house committee consisting of the following members was elected: James A. Faskins, chairman; G. A. Kelp, secretary; Henry T. Marshall, Frank Hartman, W. T. Wilson.

W. H. McLyman was elected collector.

An effort will be made to increase the membership of the club. Each member at the next meeting will be requested to bring in a new member. At the next annual meeting the membership will be limited to a certain number, and when that has been attained no more new members will be taken in.

JERRY COAKLEY

Gets a Lecture and Five Years in the Pen

For the Killing of Harvey McDonald—Other Sentences Passed by Judge Lemmon.

Judge Lemmon's room of the common pleas court, was crowded this morning by spectators curious to learn the fate of Jerry Coakley, as it was given out that the prisoners convicted during the recent term of court would be sentenced.

Claud Gregory was the first prisoner to stand up. He is a mere boy, but with a countenance bespeaking evil in every expression. He maintained a bold, brazen front while the court was passing sentence. With a partner named Fable, Gregory committed an assault on another boy named Wm. Misch, November 23, 1891. The assault was wholly unprovoked, and during the fracas Gregory cut Misch in a terrible manner with a razor. Fable escaped, and has since been arrested and sent up from Dayton for burglary. Gregory was sentenced to three years.

Charles Smith was next sentenced to seven years at hard labor for burglary and larceny. Smith burglarized the residence of R. V. Boice on Monroe street, and Edwin Jacoby on Jefferson street. He first plead not guilty, and claimed that he was in Detroit on the night the burglary occurred in Toledo. An attorney was appointed to defend the case, and the county defrayed expenses of a trip to Detroit to substantiate Smith's statement with regard to an alibi, but not the slightest trace of Smith's identity could be found. He then changed his plea to that of guilty.

A funeral-like silence prevailed when Jerry Coakley was requested to stand up and receive sentence. In passing sentence Judge Lemmon administered some wholesome advice, which, if appreciated at its worth, the young man will brace up and outlive his present disgrace.

The court, after reviewing the case from beginning to end, stated that the prisoner's past good record, excepting a short time back, his age, his manly appearance, all appealed to the leniency of the court. He was a young man with ability, and would, no doubt, make a good citizen. Evil companions and idleness had worked his ruin. A light sentence would meet the intention of the law and perhaps save instead of make a criminal. The sentence passed was five years at hard labor in the Ohio penitentiary.

Charles Johnson, was next sentenced to three years for forgery. He signed Geo. H. Ketcham's name to a check for $25, realized the cash on it, and skipped to Detroit.

A motion for a new trial in the Haskell forgery case was filed to-day, which will be heard next Monday. Sentence was not passed in this case.

WARREN SMITH,

Delta's Missing Groceryman, Has Returned

To His Home—He Is Unable to Give a Satisfactory Account of Himself.

A few days ago a deputy sheriff of Fulton county was in Toledo in search of Warren Smith, a prominent groceryman of Delta, who had wandered from home while mentally deranged from the grip, particulars of which appeared in the Bee at the time.

A letter received in Toledo to-day stated that Mr. Smith had returned voluntarily and was bedfast with a raging fever.

On arriving in Delta he went direct to his store, and after shaking hands with a few acquaintances, went upstairs, where he lived. He was pale and haggard, but evidently sane. When he stepped into the room his wife began to cry, and he appeared to be greatly surprised at her action. His sister asked him where he had been, and he answered that he had been in the city to see the sights. He told the doctor that he had been trying for a long time to get back home, but couldn't do it. He could give no satisfactory account of his wanderings, but his people are of the opinion that he went from Toledo to Ft. Wayne.

EXPRESS MESSENGERS

Being Discharged by the Adams Company.

None of the Toledo Men Affected as Yet—Fighting a Brotherhood.

The Adams Express company has put all of its messengers on the anxious seat by a number of discharges in various parts of the country. Messengers who have been with the company for a long time have been discharged at Cincinnati, Cleveland and other points, without any notice and the messengers claim that no reason has been given.

It is understood, however, that the men were let go because they belonged to a brotherhood to which the company was opposed.

The agent here states that none of the messengers running into Toledo have been discharged. He says that all such orders come from headquarters and nothing is known of the matter here. He does not anticipate any trouble.

Highest of all in Leavening Power.—Latest U. S. Gov't Report.

Royal Baking Powder

ABSOLUTELY PURE

BOOTH'S FIRST PLAY.

Richard III. in Stolen Armor in a Baltimore Cellar.

A small, but daintily furnished parlor, in a flat, theatrical mementoes of rare value, "old timers" here and there—the unmistakable blending of the "professional" instinct even in home life—with the signs of happy domesticity found, so far as my experience goes, says a writer in the Pittsburg Leader, more frequently in the households of Thespians than the wandering, cynical public imagine possible, and for the central object George L. Stout, who made his debut as a boy with Edwin Booth, John S. Clarke and others at more or less renown, now stage manager at the Alvin theater. Stout leaned back in his easy chair and talked delightfully.

"Oh, it seems very long ago," he said, "but I think we'll all remember it till we die. You see, in Baltimore we boys—Edwin Booth, Stuart Robson, Theodore Hamilton, John S. Clarke and myself—were bent on theatricals. We were 'crushed tragedians,' but our fire would not be quenched; so, after a council in which we included William Talbot and Summerfield Barry, we hired a cellar under a gambling house kept by Lutz, poor Laura Keene's husband. Our lessee was the negro janitor who had charge of the building, and he agreed to keep our doings from the people overhead if we allowed him to be doorkeeper and take half the proceeds. As our only burning ambition was to have an opportunity of distinguishing ourselves among our fellow boys, we gladly acceded to his terms, and in a short time the cellar was arranged in this manner: Boards were put up at one end, within which sufficient dirt was dumped to create a stage. The auditorium was composed of board benches only now to be found in the few remaining 'barnstormers' in England, and our rates of admission were as follows: Front seats, 3 cents; back seats, 2 cents; gallery (a peculiarly constructed arrangement), 1 cent. Our scenery was unique. It consisted of a flat made of a sheet, on which, in soft red brick, was painted a house. For a curtain, we had a gayly patched bed quilt, purloined from some attic stores, which was drawn on strings.

"In this theater Edwin Booth may be said to have made his first appearance.

"Our initial performance was Richard III., owing to a predilection of Edwin Booth in its favor, but he decided to produce only the first act. We hunted about and got anything that was bright and gaudy for our costumes, but Booth as Richard naturally required armor. Here was a dilemma. Our resources and our bank accounts, needless to say, were meager. But a happy thought occurred to Edwin. His father had not at that period played Shylock for some time, and in the attic at home was an old Shylock costume. Thither sped the young Richard, found the costume and we got out what, in the professional vocabulary, we call 'coonaries'—large spangles used for armor. These he fastened on to a piece of oil-cloth and tied it on over his shoulders for armor.

"Our rehearsals proceeded quite to our satisfaction, but we little reckoned that meanwhile a special request had been made for the elder Booth to give a performance of his Shylock. Such, however, was the case. Mr. Booth, as a first though, hunted up his old dress—remember these were not the days of the ready and realistic costumer's art—and it was missing. Quite innocently little Joe Booth, who had witnessed the purloining, said: 'Edward had it down in the cellar theater.' Meanwhile, we were in full blast—our 'house' good, and Edward was declaiming grandly in his oil-skin and spangle armor, fine to behold—'A horse! A horse!' etc. Some at the door by our landlord—the elder Booth looming with rage. Not knowing him, the darky demanded piteously his 5 cents admission, but the never-to-be-forgotten, magnetic tones reached the younger Booth. It was the voice of his parent, as he well knew, and forgetful of histrionic triumph, he turned and fled precipitately for the first means of exit in view—a cut window in the back scene, whence he hoped to escape down the alley. The opening, however, proved too small. 'Richard' was held midway, and his father, in a towering passion, reached the stage and belabored him unmercifully! Meanwhile his cries reached a policeman in the street, who rushed in, and a general 'racket' ensued."

FOR SALE

50 feet on 14th street, between Jefferson and Monroe.

30, 40 or 50 feet on Webster street, between Fulton and Cherry.

60 feet on Cherry street. (Choice for dwelling.)

60 feet on Robinwood avenue, near Bancroft.

50 feet on Parkwood avenue at $30 per foot.

House corner Putnam and Prescott, with lot 44 or 88x132.

Houses and lots for sale in 5th, 6th and 9th wards.

WRIGHT & RUSSELL,
Real Estate and Insurance,
235 ST. CLAIR ST.
ECODY HOUSE BLOCK.

FIRE! FIRE

Don't suffer from the cold when you can be supplied with

WOOD AND COAL

CHEAP, BY A. H. SCHOEN.

BIG FIRE

In my wood yard, yesterday, on Lagrange street. The balance not burned will be hauled away mighty lively.

Phone 598; or call at 839 Erie, or 1618 Lagrange street.

Drink LION COFFEE

IT IS A DELICIOUS DRINK FOR BREAKFAST OF MOCHA, JAVA & RIO PROPERLY COMBINED

A BEAUTIFUL PICTURE CARD IN EVERY PACKAGE.

WOOLSON SPICE CO., TOLEDO, OHIO, & KANSAS CITY, MO.

OVERCOATS!

On Inspection at

WEBER BROTHERS,

Winter styles of the best made garments at

409 AND 411 MONROE STREET

Money Refunded on all Goods returned, if not Soiled.

THE GLITTER OF GOLD!

Has tempted thousands. The glitter of our new goods will tempt you to furnish your home anew. Like turning over new leaves in a fascinating book are the beauties displayed upon our six floors, which meet the eye at every turn. We furnish your home complete from garret to cellar. You pay at your reasonable convenience.

GOLDBERG & JACOBSON
434 SUMMIT STREET.

PROF. WILLIAMS' DANCING ACADEMY

318 and 320 Summit St.

Second Term begins in January as follows: Ladies' and Children's Class, Mondays; Gentlemen's Class, Tuesdays; Regular Class, Thursdays. Rates, $6.00 per term of 12 lessons and $4 advance. We guarantee all to be dancing to their entire satisfaction in less than 12 lessons. Private lessons from 8 to 10 p. m. Advance class, Fridays. Wednesdays and Saturdays; classes open per couple; extra ladies, 25 cents. Office hours, 10 to 11 a. m., 3 to 5 p. m. and 7:00 to 8:00 p. m., daily. Dancing from 8:15 to 11 p. m. 50 cents

"NO MORE DOCTORS FOR ME!"

They said I was consumptive, sent me to Florida, told me to keep quiet, no excitement, and no tennis. Just think of it. One day I found a little book called 'Guide to Health,' by Mrs. Pinkham, and in it I found out what ailed me. So I wrote to her, got a lovely reply, told me just what to do, and I am in splendid health now."

LYDIA E. PINKHAM'S Vegetable Compound conquers all those weaknesses and ailments so prevalent with the sex, and restores perfect health.

All Druggists sell it as a standard article, or sent by mail, in form of Pills or Lozenges, on receipt of $1.00.

For the cure of Kidney Complaints, either sex, the Compound has no rival.

Mrs. Pinkham freely answers letters of inquiry. Enclose stamp for reply.

Send two 2-cent stamps for Mrs. Pinkham's beautiful 32-page illustrated book, entitled "GUIDE TO HEALTH AND ETIQUETTE." It contains a volume of valuable information. It has saved lives, and may save yours.

Lydia E. Pinkham Med. Co., Lynn, Mass.

SPECIAL SALE

To Close Out Solid Tires

REGULAR $100 SAFETY $55.

ALL STEEL BALL-BEARING THROUGHOUT.

You will never get a chance again like this. At the factory

518 SUPERIOR ST

EDISON APPARATUS

FOR LIGHT AND POWER.

Armatures Rewound and Repaired. Wiring of all kinds.

BAKER BROS., 369 South Erie St.
Phone 588.

PICTURE FRAMES

AND ENLARGING.

A specialty of nice work and low prices. Order by mail will receive prompt attention.

F. A. MOHR,
314 OAK ST., NEAR SUMMIT.

PLUMBERS.

J. M. GROENEWOLD,

JOBBER OF

Supplies for Plumbers

Steam and Gas Fitters, Engine Builders & Brewers.

Iron Pipe, O W Tubing, Casing, Hydrants, Street Washers, Pumps, Hose, Etc.

29 St. Clair Street

There is ease for those far gone in consumption—not recovery—ease.

There is cure for those not far gone.

There is prevention—better than cure—for those who are threatened.

Let us send you a book on CAREFUL LIVING and Scott's Emulsion of cod-liver oil, even if you are only a little thin.

Free.

Scott & Bowne, Chemists, 132 South 5th Avenue, New York.

Your druggist keeps Scott's Emulsion of cod-liver oil—all druggists everywhere do. 50c.

30

TOLEDO WIRE & IRON WORKS

MANUFACTURERS OF

FIRE ESCAPES

BRASS AND IRON RAILINGS,

Roof Crestings, Flower Stands,

—AND—

GRILL WORK.

506 Summit Street

CARPETS.

Never was the advancement of ideas and the harmonious blending of new shades more definitely shown than in the novelties in carpets which we are exhibiting. There is not a color, a shade, not even a tint, which we cannot show you, and where formerly you were confined to the higher priced goods if wanting anything stylish, you can now suit yourself AT ANY PRICE. In our line of Ingrains, the judicious blending of terra cotta, electric blue, salmon, drab, brown and the new shades of green has achieved results which cannot fail to please lovers of pretty carpets. The prices as low as ever, and one can find most anything you wish in colors and designs.

Sterling & Co.

A. L. SISSON, Manager.

408---SUMMIT ST.---410

The Ketcham Furniture Co.

TOLEDO, OHIO.

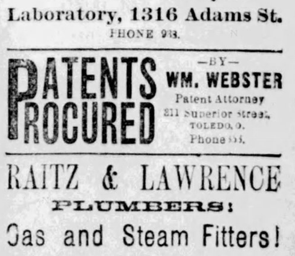

Artistic Designers and Manufacturers of

Modern Bank, Office and Public Building FURNITURE!

AND ALL KINDS OF SPECIAL FURNITURE

Correspondence Solicited.

CROCKER-WHEELER

PERFECTED

ELECTRIC MOTORS

From 1-12 Horse-Power Up.

Most Efficient Motor on the Market.

Merrell & Chapman

BUGGIES!

Largest assortment in the city. Will be sold at great reduction for the next 30 days. Call and examine our stock.

MERRELL BROS.
602 Monroe St., Cor. Huron.

IT WILL PAY

You to call and see what we have in Diamonds before buying.

Roulet & Armstrong, 341 Summit St.

(Over Strasburger's Shoe Store).

A. RENSCH & CO.
607 MONROE ST.,

Have the Finest Imported and Domestic Delicacies, such as Fromage de Roquefort, Fromage de Brie, Fromage de Camembert, Fromage de Mananta, Dill Pickles, French Mushrooms and Peas, also all kinds of Imported Sausage, Mustard, etc.

C. A. Kirchmaier, Ph. C
Chemist and Assayer!
Laboratory, 1316 Adams St.
PHONE 98.

PATENTS PROCURED —BY— WM. WEBSTER
Patent Attorney
311 Superior Street, TOLEDO, O.
Phone 93.

RAITZ & LAWREN

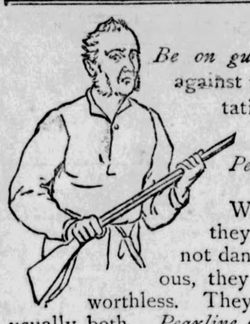

Be on guard against imitations of *Pearline.* When they are not dangerous, they are worthless. They are usually both. *Pearline* does what nothing else can. It saves labor in washing, and insures safety to what is washed. It is cheap, thorough, and reliable. Nothing else will "do as well;" it is just as well to have nothing else.

Never peddled. 284 JAMES PYLE, N.Y.

Ladies'

STATIONERY.

A Fine Line

NEW!

E. P. LELAND,

327 SUPERIOR ST.

CARTER'S LITTLE LIVER PILLS.

CURE

Sick Headache and relieve all the troubles incident to a bilious state of the system, such as Dizziness, Nausea, Drowsiness, Distress after eating, Pain in the Side, &c. While their most remarkable success has been shown in curing

SICK

Headache, yet CARTER'S LITTLE LIVER PILLS are equally valuable in Constipation, curing and preventing this annoying complaint, while they also correct all disorders of the stomach, stimulate the liver and regulate the bowels. Even if they only cured

HEAD

Ache they would be almost priceless to those who suffer from this distressing complaint; but fortunately their goodness does not end here, and those who once try them will find these little pills valuable in so many ways that they will not be willing to do without them. But after all sick head

ACHE

is the bane of so many lives that here is where we make our great boast. Our pills cure it while others do not.

CARTER'S LITTLE LIVER PILLS are very small and very easy to take. One or two pills make a dose. They are strictly vegetable and do not gripe or purge, but by their gentle action please all who use them. In vials at 25 cents; five for $1. Sold everywhere, or sent by mail.

CARTER MEDICINE CO., New York.

Small Pill. Small Dose. Small Price.

Sure Cure

ROBINSON'S SURE CURE

—FOR—

Rheumatism and Neuralgia

And remedy for diseases arising from an impure state of the blood. An antidote for MALARIA. Price 50c and $1. Sent by mail on receipt of price. Send for circular.

R. W. ROBINSON & SON,

324 GREENWICH ST., NEW YORK.

TAKE A PILL.

Hobb's Are the Best on Earth.

DR. HOBB'S LITTLE Vegetable PILLS

Act gently yet promptly on the LIVER, KIDNEYS and BOWELS, dispelling Headaches, Fevers and Colds, thoroughly cleansing the system of disease, and cures habitual constipation. They are sugar coated, do not gripe, very small, easy to take, and purely vegetable. 45 pills in each vial. Perfect digestion follows their use. They absolutely cure sick headache, and are recommended by leading physicians. For sale by leading druggists or sent by mail: 25 cts. a vial. Address HOBB'S MEDICINE CO., Props., San Francisco or Chicago.

FOR SALE IN TOLEDO, O., BY

W. K. West, 401 Madison St.

Crok Bros. (old number) 66 Front St.

None Such CONDENSED Mince Meat

Makes an every-day convenience of an old-time luxury. Pure and wholesome. Prepared with scrupulous care. Highest award at all Pure Food Expositions. Each package makes two large pies. Avoid imitations—and insist on having the NONE SUCH brand.

MERRELL & SOULE, Syracuse, N. Y.

AMMUNITION

Guns Fishing Tackle.

LAWN MOWERS SHARPENED, KEY MAKING AND GENERAL REPAIRING.

H. C. RUSHMORE

311 MONROE STREET.

NEAR SUMMIT

Piso's Remedy for Catarrh is the Best, Easiest to Use, and Cheapest.

CATARRH

Sold by druggists or sent by mail. 50c. E. T. Hazeltine, Warren, Pa.

THAT TELEPHONE TO MARS.

When Edison begins to build
His telephone to Mars,
Will he have to dig the post holes
On the intervening stars?

Or will he fire his wire
Up into the air—far up
From one of those big guns
That are made by Mr. Krupp?

When they are thus united
They will make a handsome pair,
For Mars is a brave soldier
And the Earth is very fair.

When they take their wedding journey
With the wire stretched pretty tight,
Will the honeymoon be over
If it strikes our satellite?

Still, I'm very much afraid
That Mars will not agree
To dangle at Earth's apron-string
However fair she be.

Ah, no! Our learned inventor,
Has a better plan than these,
For he's long been acquainted
With the heavenly mysteries;

When a passing thunder-cloud
With his message is impressed,
Thomas A. will "press the button;"
His friend Jove will "do the rest."

—Kansas City Star.

BEESWAX.

Two thousand women became artists in the year 1891.

London horse cars and omnibuses represent a capital of $25,000,000.

Camels can stand heat and cold, but they perish quickly in moist atmosphere.

London has now got electric fire engines, but the venerable Punch is still run by a windmill motor.

The grip is reported to be very severe, and in many cases fatal, among the Indian tribes in and around Oklahoma.

A Chicago man's cow walked up his back stairs into the second story. He had great trouble in getting her down.

An Englishman who recently visited Boston was most struck with the fact that the men there use ice-water in shaving.

In the mining department of the world's fair Great Britain has asked for 25,000 feet of space and Germany for one-half that amount.

By a recent census in Scotland it was discovered that only 231,692 persons, or one in every 17 of the population, could speak Gaelic.

The Machias river, Maine, which freezes over early in December usually, did not close until January 28, when the first snow fell there.

Late reports from the Argentine Republic say that the wheat and wool crops in the republic are the largest ever known in the country's history.

The Argentine Republic has issued a decree creating a board of railroad commissioners similar to the interstate commission of the United States.

Tokio, Japan, boasts of having 800 public baths, in which people can be steamed and washed for a cent. Even the politicians have clean hands out there.

An effort is being made to build up a big India rubber industry in Mexico, and a company has been organized to plant 100,000 rubber trees in the state of Sinaloa.

Three tame buffaloes mingle fraternally with the cattle on the farm of William Weaver, of Durbin, Ore. Mr. Weaver has been offered several thousand dollars for them.

Mr. Gilman, formerly American consul in Jerusalem, avers that the city "is now growing toward the northwest, just as was predicted by the prophets Jeremiah and Zachariah."

An Illinois man traveled over one thousand miles recently to recover an old family horse that had been stolen from him two years ago. He recovered the animal finally in Georgia.

The Journal des Sciences Militaries contains a curious description of a "tableau de marche," or graphic diagram, by which can be ascertained at a moment's notice, and without calculations, the distance traveled by a body of men in any given time, marching at any given rate. It is designed by Chef de Bataillon E. Bordeau.

Professors Waldron and McArdle of the North Dakota Agricultural college, are collecting grasses for a state exhibit at the world's fair. Among the specimens secured along the shores of Devil's Lake was a species of slough grass which had attained the unprecedented length of 25 feet. The samples were so long that they wound them up in coils. They also found what seemed to be a new variety of wheat growing wild on the prairies this season, very much higher than the cultivated kind.

A man from Biddeford, Me., who started as a candy peddler with a small circus, has turned out to be a better showman than the proprietor of the circus. The circus became stranded in Altoona, Pa., and the candy peddler took the fat woman, the stuffed snake and the trained bear as his share of the wreck. He exhibited the curiosities in a vacant store, cleared $300 the first week, enlarged his show, hired a small hall, and now owns a flourishing dime museum.

The audacity of Senator Edmunds in lecturing the supreme court on a point of law recalls an anecdote of Henry Clay, who once, while arguing a case before that august tribunal, stopped in the middle of his speech, advanced to the bench and helped himself to a pinch of snuff out of Mr. Justice Washington's box. Then as he returned to his place he remarked, "I see that Your Honor still sticks to the Scotch." Clay was the only man of his time who could dare to do such a thing, as Edmunds is of his own day.

One who knew him well writes that the late Prince Lucien Bonaparte bore a more striking resemblance to the great Napoleon than any other of the emperor's relatives, but he was much taller. He was a favorite of Queen Victoria, with whom he dined regularly twice a year during his long residence in England, and he usually sent her majesty the first copy of all of his erudite treatises, and in return received a handsomely bound copy of the queen's "Life in the Highlands," ornamented with the autograph inscription, "From his friend the authoress."

One of the most persistent beggars in Portland, Me., is a collie dog which is very fond of doughnuts. The collie, in company with its mistress, visited a bakery one day last fall and, perceiving some doughnuts in a showcase, he sat down and pleaded, by means of short, sharp barks, for a treat. The clerk generously fed the smart dog, but now he wishes that he hadn't, for every day since the collie has appeared to beg for more doughnuts. If the shop door is closed he will wait outside until someone opens it, and then dodge in to get his regular free lunch

Explorer Buttikoffer says that a clock is rarely seen in the farm houses of Liberia, and many of the town people have no time pieces. He adds that there are few civilized countries where a time piece can be dispensed with so conveniently. The sun rises at 6 a. m. and sets at 6 p. m. almost to the minute throughout the year, and at noon it is directly overhead. Many people become so expert in telling time by the sun that they are rarely more than a quarter of an hour in error. In place of alarm clocks they depend upon the crowing cock to arouse them in the morning.

Francisco Cadero, of Ventura, Cal., had a very narrow escape from a horrible death the other afternoon. He was cleaning out a well on Olive avenue, and while at the bottom it caved in on him and buried him to the neck. Help was soon at hand, but for fear of caving in more of the well and burying him completely from sight, extreme care had to be taken. The top of the well, some eight feet above the head of the entombed man, showed that it would fall in at the slightest weight, and the men with shovels dug the earth away several feet all around and finally, after four long hours, he was taken out and found to have received but little injury.

Senator Stanford believes that magnetism can be developed in men and horses by intelligent effort, and in breeding thoroughbreds on his California stock farm he has made experiments to that end. The triumphs of Sunol and Palo Alto prove his theories to be correct, he thinks. To a friend he is reported to have said: "In short, my secret is this: I cultivate the horse's magnetism and intelligence, I let him know I want his utmost, but I let him understand I will not press him too far; then he trusts me and does his best. They know me as children would, and manifest attachment for me. I have found that if you press a horse too far for an instant you may be weeks getting back where you were. From the colt days they know I am studying to help them, not to hurt them."

TALK ON THE WEATHER.

Cold Weather Yet in Store for the People.

Prof. Foster Sees a Frigid Wave Coming.

The Subject of Drouths Discussed—What Causes Them—An Aerial River Streaming Over Our Heads.

Copyrighted 1892 by W. T. Foster.

St. Joseph, Mo., Feb. 6.—My last letter gave forecasts of the storm wave due to cross the continent from February 6th to 10th, and the next will be due to reach the Pacific coast about the 11th, cross the western mountains by the close of the 12th, the great central valleys from 13th to 15th, and the eastern states about the 16th.

This storm will be above an average in force till about the 15th or 16th, at which time it will be in the states of Pennsylvania and New York, and its force will then greatly increase and it will contiue to be a severe winter storm through the eastern states and southeastern Canada on the 16th and 17th.

About the 15th and 16th the cold wave, then in the Missouri and Mississippi valleys, will increase in force and intensity, causing gales and severe cold for that season of the year. The cold wave will probably reach far into the southern states.

Drouths; Their Causes and Remedies.

Prior to 1870 rainfall was very light in Texas, west and southwest of the Colorado river, and in the Panhandle country of that state. Since 1870 the average rainfall there has largely increased. According to the theory promulgated by the State University of Kansas, it is cultivation that has increased the rainfall. Just as well claim that cultivation in the great Asiatic desert of Gobi will restore it to rainfall and fertility; when it is an indisputable fact that the ancient Aryan tribes cultivated those rich lands to their death, bringing a perpetual drouth to a country as large and fertile as now are the great central valleys of the United States. The Gobi desert is the heritage of long continued cultivation and the destruction of the forests, and no professor in the Kansas university will risk his reputation denying it.

To every old settler in Texas it is a well known fact that, because the prairie fires have been kept out of western Texas since 1865, the number and growth of trees have largely increased, and especially is this the case with the brush or small timber lands.

An aerial river of water is almost constantly streaming northwestward over the state of Texas. That river rises from the Gulf of Mexico through the influence of the perpetual high barometer that covers the Atlantic north of 20 degrees north latitude. By this I mean to say that the principal part of the moisture that wavers all of the great northern lakes, comes from the Gulf of Mexico and moves northwestward in transparent streams of moisture laden atmosphere.

This great aerial river flows onward over Oklahoma, western Kansas and Nebraska, eastern New Mexico, Colorado and Wyoming in the direction of the Dakotas and Montana.

But why does it precipitate many times more water in eastern than in western Texas? Because the trees protect the earth from the sun's rays and prevent it from being excessively heated.

Wherever the earth becomes excessively heated by the sun's rays, there the rainfall will be light. That great belt of country, three hundred miles wide and a thousand miles in length, lying east of the Rocky mountains, is a hotbed, especially in the summer months, and the hot air constantly rising from that great arid district drives the aerial river high into the atmosphere, where it encounters the returning current and is carried back to the Gulf of Mexico without having accomplished the work of watering the great western plains.

This condition of the weather, covering about 300,000 square miles of arid country affects the climate of all that vast country lying between the Rockies and the Alleghanies, and including West Virginia, Pennsylvania and New York.

The moisture brought northward from the gulf is precipitated, in rain or snow, over all the vast country described above by the periodical low barometers that cross the continent from west to east.

That moisture must come from the Gulf of Mexico by way of the aerial river I have described, and as fully one-half of the water carried by this river is turned back and deposited in the Gulf by the influence of the hot winds of the arid plains, it becomes a matter of great importance that these rising currents of air be prevented.

How can they be prevented? The Kansas university, through its professors, says that cultivation will accomplish it, when it is very plain to any observant mind that cultivation will aggravate the disease and make the hot winds still hotter.

To remedy this evil, trees must be grown in vast numbers, and that result cannot be obtained in many places without irrigation. The drouth years will return because they are governed by planetary influences, and these drouth years will kill the trees where they are planted on the uplands and not watered by irrigation.

The people who live within the drainage of the Upper Mississippi and the great lakes, have their whole attention turned toward the pineries of the north, believing that their only escape from perpetual drouth lies in saving their northern pineries from destruction. The destruction of these pineries will certainly very greatly increase the drouth, but it should not be forgotten that serious drouths occurred in the upper Mississippi valley states while the northern pineries were in their most flourishing condition. There were no conditions in the north that could have been the cause of these drouths, and the only cause that can reasonably be ascribed is that the moisture that must necessarily come from the Gulf of Mexico was cut off by the hot winds of the western plains.

It is not reasonable to suppose that these plains have long been sterile and rainless. On the other hand, there are many evidences going to prove that heavy timber once covered that whole country, that it was inhabited by a civilized race and was cultivated. I have no doubt that civilization and destruction of the timber brought on the present state of aridity, and that the surest and quickest way to bring it back to its ancient fertility is to supply it with trees and encourage the growth of grasses suitable for arid countries.

Wherever there is a grove of trees, there will be found an atmosphere cooler than that overlying the bare ground, and this cool atmosphere will cause a downpour from above, thus mixing the cool and the hot air, bringing the gulf current nearer the earth, and insuring its continued course toward the northwest.

The recent experiments in making rain by combustion, proves that the upper currents of air in those arid districts are heavily laden with moisture, and it is not difficult to understand that cooling the earth by irrigation and trees will bring those moist currents down to the earth.

It will not be denied that near the earth these currents move northwestward, while at a greater altitude, they move in the opposite direction. In the high barometer over the gulf, the atmosphere comes down to the water, and after absorbing moisture, begins its movement to the north or northwest, toward the low barometer, then crossing the northern Rocky mountains. Entering the low barometer, the air rises till it loses its moisture by precipitation, and then returns again by way of the upper atmosphere to the high barometer over the gulf, and again coming down to gather up the moisture from the ocean, begins anew its journey to the northwest.

Cool these parching plains by irrigation, tree-planting and by preventing prairie fires, and not only will the arid districts be reclaimed to fertility, but the dreadful drouths will be prevented from periodically destroying millions of dollars' worth of cereals in these great central valleys.

W. T. FOSTER.

HE ROBBED THE BANK.

Reward Offered for a Former Trusted Employe.

Hamburg, Ia., Feb. 6.—About a month ago Albert Borchers was employed as bookkeeper for the bank of Hamburg, of this place. He was intrusted with the combination to the vault door.

Wednesday evening the cashier was called from the bank and during his absence Borchers put the time lock in such a condition that when the cashier returned and closed the safe the lock failed to work.

During the night Borchers returned, unlocked the vault and opened the safe, taking $7,100, after which he put the time lock in proper condition, re-locked the safe, setting it for 10 o'clock the next day, locked the vault and took the 3:30 train for Council Bluffs. A reward of $3,000 is offered for Borchers' apprehension.

FULL OF HOLES,

But Happy and Something of a Philosopher.

He Drops In at the Free Employment Bureau and Jumps at the Chance of Getting a Wife.

He walked into the free employment bureau with the air of a man who wanted something, but didn't know just what that something was, and sidling up to the desk of Superintendent Murphy, blurted out:

"Say, you, be this the place where y'u gets things fer people?"

"We get some things for people. What may your wants be?"

"Well, you see, my name's George Scott. I'm living down on Water street, near the Pennsylvania depot, and I'm boarding, you know, and that costs, and I kinder wanted a job on a farm you know."

"There's no opening on a farm just at present for a single man," answered Mr. Murphy, "but if you had a wife—"

"Wal, couldn't you kinder get me one," interrupted the caller, "to go along with the job?"

"Well, now, I don't know; perhaps I could," returned Mr. Murphy, with a twinkle in his eye. "What kind of a woman would you prefer, Irish, Dutch, Italian—"

"Oh, I don't know; guess I'd like a mixed one—yes, a mixed one would do."

"How would you like a Polish girl?" suggested a bystander.

"No, no, mixed; what'll it cost?"

"It won't cost anything, that is, only for a license."

"How much'll that be?"

"Seventy-five cents."

"Seventy-five cents! Well, I guess I'll have to let the job go, I ain't got the money. That's the trouble with gettin' married, it costs so much. Good day, I'll worry along alone."

"Stop here," said Mr. Murphy, "as you're a pretty likely sort of a chap, I'll pay for the license."

"Will y'u? It'd be a great load off'n my mind. I'd be better off doubled up and sorta anchored like. You see a single man he ain't much—kinda loose like—holes—why I'm holes from the top of my hat to the soles of my feet. Darn 'em? Why, I can't; there ain't no darn to the darn things. Sometimes I pull them together, but that makes a bunch, and I'd rather feel the hole. A hole ain't so bad, after all. I tried cutting the holes out, but somehow or other that didn't work. It's just as a man thinks, anyhow. If holes was the fashion he'd wear holes; if they wuzn't, why he wouldn't, that's all there is to it. Folks just does what other folks is doing.

"Folks nowadays likes money. I don't. Money's a bother. Why, some people work and grind and grind and work all their lives and save and save and don't spend at all and when they're old they're got a pile of money. Then they die. It didn't do 'em any good. They might just as well saved up a pile of mud. Then they leaves it to somebody as goes and gets drunk and blows it all in, and that's the end. I ain't laying up fer any of yer future generations to galivant on. If there's any galivanting going on I'm going to do it myself. I'm feeling better now. My holes kin keep on growing till I'm a patent walking vetilated sort of an arrangement, and then I'll come around and take that wife and get darned up. Good-bye. You tell her to come here and write the man that we'll take the job and I'll come around to-morrow."

Then the holey philosopher ambled out into the street with such a smile of sublime happiness and contentment on his face that everybody he met never saw the holes at all and said to themselves as he passed, "There goes a man that's well fixed, plenty of money and happy family growing up around him."

Charley Murphy has his 75 cents in his pocket, and if the matter comes to an issue he'll be on hand to put up for the license.

BROKE OUT OF JAIL.

Eau Claire, Wis., Feb. 6.—James Donovan, of St. Paul, held to trial for the burglary of the residence of a priest, John Wilson, a Chicago tramp printer, convicted of burglary on a mill, and Chester Bell, a boy under sentence to reform school for burglary, broke out of the county jail at six o'clock last night and made for the woods. Officers are in pursuit.

Coughs and colds kept off by Simmons Liver Regulator to regulate the system.

JUDGE CLOPTON DEAD.

Washington, Feb. 6.—Judge David C. Clopton, senior associate justice of the Alabama supreme court, died at Montgomery, Ala., yesterday, aged 71. Judge Clopton served in the confederate congress. He married Virginia Clement Clay, a most distinguished woman of her day.

Brown's Teething Cordial heals irritated gums, and gives babies rest day and night.

SILVER PURCHASES.

Washington, Feb. 6.—The treasury department to-day purchased 360,000 ounces of silver at 91 10, 91.30 and 91.40 cents per ounce. The offers were 960,000 ounces

SYRUP of FIGS

ONE ENJOYS

Both the method and results when Syrup of Figs is taken; it is pleasant and refreshing to the taste, and acts gently yet promptly on the Kidneys, Liver and Bowels, cleanses the system effectually, dispels colds, headaches and fevers and cures habitual constipation. Syrup of Figs is the only remedy of its kind ever produced, pleasing to the taste and acceptable to the stomach, prompt in its action and truly beneficial in its effects, prepared only from the most healthy and agreeable substances, its many excellent qualities commend it to all and have made it the most popular remedy known.

Syrup of Figs is for sale in 50c and $1 bottles by all leading druggists. Any reliable druggist who may not have it on hand will procure it promptly for any one who wishes to try it. Do not accept any substitute.

CALIFORNIA FIG SYRUP CO.

SAN FRANCISCO, CAL.

LOUISVILLE, KY. NEW YORK, N.Y.

What Can Cuticura Do

For Baby's Skin, Scalp, and Hair

Everything that is cleansing, purifying, and beautifying for the skin, scalp, and hair of infants and children, the **Cuticura Remedies** will do. They afford instant relief, and a speedy cure in the most agonizing of itching and burning eczemas. They clear the skin of the most distressing of scaly, crusted, pimply, and blotchy humors. They cleanse the scalp of dandruff, scales, and crusts, destroy microscopic insects which feed on the hair, and supply the roots with energy and nourishment. They prevent inflammation and clogging of the pores, the cause of pimples, blackheads, rashes, red, rough, and oily skin. They heal rough, chapped, and fissured hands, with itching, burning palms, painful finger-ends, and remove the cause of shapeless nails.

Thus, from the simplest baby blemish to the most torturing and disfiguring diseases of the skin and scalp, even when complicated with hereditary or scrofulous taints, these great skin cures, blood purifiers, and humor remedies are equally successful. Everything about them invites confidence. They are absolutely pure, and may be used on the youngest infant. They are agreeable to the most refined and sensitive. They are speedy, economical, and unfailing.

☞ "ALL ABOUT THE SKIN, SCALP, AND HAIR" mailed free to any address, 64 pages, 300 Diseases, 50 Illustrations, and 100 Testimonials. A book of priceless value to every sufferer.

CUTICURA REMEDIES are sold everywhere. Price, CUTICURA, the Great Skin Cure, 50c.; CUTICURA SOAP, an Exquisite Skin Purifier and Beautifier, 25c.; CUTICURA RESOLVENT, the greatest of Blood Purifiers and Humor Remedies, $1. Prepared by POTTER DRUG AND CHEM. CORP., Boston.

For Baby's Skin, Scalp, and Hair, use that greatest of Skin Purifiers and Beautifiers, as well as purest and sweetest of toilet and nursery soaps, the celebrated **Cuticura Soap.** The only medicated toilet soap and the only preventive of inflammation and clogging of the pores, the cause of pimples, blotches, rashes, rough, red, and oily skin. Sale greater than all other skin and complexion soaps combined. Sold throughout the civilized world. Price, 25c.

L. C. FLEMING

DENTIST,

1320 Cherry Street.

Bottom Price and Satisfaction Guaranteed

TAFT'S DENTAL ROOMS

237 SUMMIT ST. Toledo, O

Crown and Bridge Work and Teeth without plates a specialty.

Office open at all hours.

Teeth filled with Amalgam	$ 50
Teeth filled with Silver	75
Teeth filled with Gold	1 00 and up
Teeth cleaned	75
Teeth extracted	25
Vitalized Air Administered	50
Gold Set Teeth	5 00
Best Set Teeth	8 00
Best Set Teeth, Gold Lined	12 00
Aluminum Plates	20 00
Gold Plates	40 00

No Extra Charge

FOR THE PAIN ANNIHILATOR

Mondays, Wednesdays and Fridays. Dr. Bigelow will do your extracting personally on those days. Come early. Office open all night and on Sundays. No. 305 Summit St., Toledo Phone 1234.

R. R. R.

RADWAY'S READY RELIEF

CURES AND PREVENTS

Colds, Coughs, Sore Throat, Influenza, Bronchitis, Pneumonia, Swelling of the Joints, Lumbago, Inflammation,

RHEUMATISM, NEURALGIA, Frostbites, Chilblains, Headache, Toothache, Asthma,

DIFFICULT BREATHING.

CURES THE WORST PAINS in from one to twenty minutes. NOT ONE HOUR after reading this advertisement need any one SUFFER WITH PAIN.

Radway's Ready Relief is a Sure Cure for Every Pain, Sprains, Bruises, Pains in the Back, Chest or Limbs. It was the First and is the Only PAIN REMEDY

That instantly stops the most excruciating pains, allays inflammation, and cures Congestions, whether of the Lungs, Stomach, Bowels, or other glands or organs, by one application.

A half to a teaspoonful in half a tumbler of water will in a few minutes cure Cramps, Spasms, Sour Stomach, Heartburn, Nervousness, Sleeplessness, Sick Headache, Diarrhœa, Dysentery, Colic, Flatulency and all internal pains.

There is not a remedial agent in the world that will cure Fever and Ague and all other Malarious, Bilious and other fevers, aided by RADWAY'S PILLS, so quick as RADWAY'S READY RELIEF. Fifty Cents per bottle. Sold by Druggists.

☞BE SURE TO GET RADWAY'S.

Leibig COMPANY'S

Extract of Beef.

Do you want a cup of BEEF TEA? See that it is made from the GENUINE Incomparably the best. Pure, palatable refreshing. Dissolves clearly.

See Baron Leibig's signature in Blue on each label, thus: J. Leibig

ONE BOX OF "FOOTINE"

MAKES AN EIGHT OUNCE LOTION THAT IS GUARANTEED TO CURE

COLD, TENDER, SWEATY, ODOROUS FEET

SOFT CORNS,

CHILBLAINS

AND BUNIONS.

☞Stops any itching of the skin. Price 50c, by all druggists or mail.

MANUFACTURED BY

B. V. LUDLUM & CO.,

SWANTON, O.

NOTICE.

Benjamin F. Hasson,
vs.
Mahala Hasson.

Common Pleas Court, Lucas County, Ohio.

Mahala Hasson, now living in Washington, Pennsylvania, will take notice that on the 4th day of January, A. D., 1892, in the court of common pleas of Lucas county, Ohio, where the action is now pending, being cause No. 32642, the undersigned Benjamin F. Hasson filed his petition against Mahala Hasson, praying for a divorce from her.

The said Mahala Hasson is required to answer said petition in said action not later than six (6) weeks after the 16th day of January, A. D., 1892, the date of the first publication of this notice, or such divorce may be granted.

BENJAMIN F. HASSON.

L. G. Richardson, Attorney for Plaintiff.

first pub sat jan-16-23-30-feb-6-13-20

LADIES, $500 REWARD!

DR. ANDERSON'S ENGLISH FEMALE REGULATING PILLS are the safest and most reliable. Give them a trial and be convinced. Sent by mail, postpaid, per box $1, 3 boxes for $2.50.

Moka Medicine Co., Toledo, O.

Also for sale by F. Hobly, M. D., 402 Nebraska ave.; Wm. Kirchmaier & Son, 601 Adams st.; Auburndale Pharmacy, Monroe and Milburn ave.; Depot Pharmacy, Knapp and Broadway; F. B. Stephens, Tenth and Washington sts.; G. Meinert, Ph. C., cor 13th and Adams st.

MEN ONLY

REMEDY FREE

Prompt Relief—Lasting Cure. I will send (sealed) free to any sufferer, prescription to enlarge small, weak parts and speedily cure Lost Manhood, Emissions, Varicocele and Impotency.

New, Positive Remedy. CHAS. E. GAUS, Box 3, Marshall, Mich.

THE NEW YEAR

Is at hand. So are

HILLEBRAND BROS.,

With a new line and new styles of

FURNITURE

In their new store,

635 S. ST. CLAIR ST.

Call and see them.

John Schulz, Plaintiff,
vs.
George Foerch and others, Defendants.

In court of common pleas of Lucas county, Ohio.

George Foerch, whose place of residence is unknown, and Rosina Shulz, residing in the town of Grab, District Backnaug, in the Kingdom of Wurtemberg in Germany, and Frederick George Schulz, who resides in the town of Wohlhausen, Canton Luzern, in Switzerland, will take notice that on the 29th day of January, 1892, John Schulz filed his petition in the court of common pleas in and for Lucas county, Ohio, against them and Lizzie Beese, Chas. Beese and Henry Spielbusch, as executor, averring and charging therein that Catharine Foerch died at Toledo, Ohio, on January 11th, 1892, and that on the 16th day of January, 1892, a certain paper, dated August 5th, 1889, pretending to be the last will of said Catharine Foerch, deceased, was admitted to probate in the probate court of Lucas county, as her last will; that Henry Spielbusch was qualified as executor of said pretended will, but that said paper writing was not the last will of said deceased, and plaintiff prays that an issue be made up as to whether said paper is the last will of Catharine Foerch, deceased; that the same be set aside and for other relief. Said parties are required to answer on or before the third Saturday after 5th of March, A. D., 1892.

JOHN SCHULZ.

L. H. Pike, plaintiff's attorney.

first pub sat jan 30-feb-6-13-20-27-mch-5

WE SELL DISHES STOVES CARPETS FURNITURE

JOHNSON BROS.

EASY PAYMENTS! GUARANTEE Good Goods PRICES LOW! C-Us

SPECIAL BARGAINS —AT— W. L. HOPKIN'S,

519 ADAMS STREET.

IN FINE WATCHES CLOCKS, JEWELRY AND SILVERWARE,

ALL SOLD ON

EASY PAYMENTS.

GEO. F. C. KLOEPPINGER,

Sole Manufacturer of

Weis's Patent Skylights!

Patented Oct. 8, 1889.

No Sweating or Dripping from any cause.

Manufacturer of

Kloeppinger's Patent Feed Steamer for Stock

GALVANIZED IRON CORNICES AND SHEET METAL WORKS. FIRST-CLASS SLATE ROOFING. ESTIMATES FURNISHED.

301 OTTAWA STREET

THE ONLY REMEDY OF ITS KIND

DR. FLANDER'S DIFFUSIBLE TONIC THE GREATEST SPECIFIC FOR ALL FEVERS

Breaks Up Fever and Ague

Guarantee with $1 bottles. Sold by Druggists and C. E. Spayd, Toledo. Trade supplied by W., K. & M., Wholesale Druggists, Toledo.

The Mormon Elders' Book on Social Strength, mailed free to married men, address F. B. Crouch, 201 Grand St., New York

THIS COLUMN

—IS FOR—

PIANO PURCHASERS ONLY.

READ IT CAREFULLY.

IT IS JUST WHAT YOU WANT TO KNOW ABOUT!

There is Manufactured at
Norwalk, Ohio,
56 Miles East of Toledo,
on the Lake Shore Railway,
One of the Best Pianos made in America.

A Wonderful Instrument

The Company have ample Capital, a Model Factory.

This is a Cut of It.

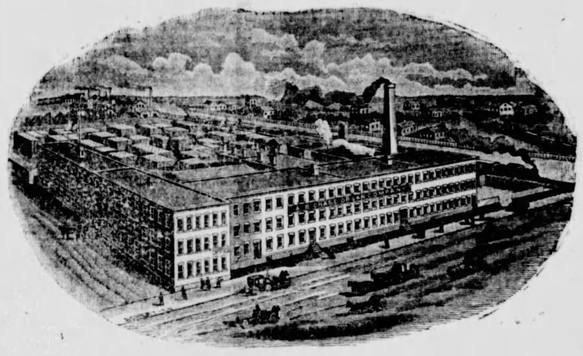

And what is of More Importance to you, they know how to make

A STRICTLY FIRST-CLASS

PIANO

And better still they are making them,

A HUNDRED A MONTH!

All Sizes and Styles . . .

Finished in all kinds of fancy woods to suit the taste of everybody, and are selling them to the finest musicians in all the leading cities of the United States—New York, Philadelphia, Baltimore, Washington, New Orleans, San Francisco, Denver, &c.

Here is what Remenyi, one of the greatest Violinists that ever visited America, wrote the Company last week:

Jackson, Mich., Jan. 29th, '92.

A. B. Chase Co., Piano Manufacturers, Norwalk, Ohio:

Dear Sirs—I gave last night a concert in the presence of 1,500 people (my 83d on the present tour, after 10 years' absence) and was especially pleased not only by the elegance, finish, magnificent workmanship, but above all by the superb tone and action of your Grand Upright.

I was delighted hearing my accompaniments to my beloved violin on such a fine piano. After my third or fourth piece I inquired after the maker's name, and to be sure it was an A. B. Chase. It does you great honor, and I am highly pleased to write to you these few lines of my artistic appreciation. I wish I had every night such an instrument at my disposal; and by the by, this reminds me, I will send you my route, and if you can do something for me, my violin and I, we both would be your, very obliged and devoted, fiddle and I.

ED. REMENYI.

DO YOU WANT SUCH A PIANO?

One that you can love as he loved his beloved violin?

YOU CAN GET IT IN THE A. B. CHASE.

WRITE FOR CATALOGUE AND SPECIAL NET PRICE DIRECT TO

The A. B. Chase Co

NORWALK, OHIO.

VARIETY BUDGET

From the Faithful Householders To-Day.

Husbands, Cookery, Poetry, Advice, Hints, Grumbles, Admonitions, and Kind Words From Many Sources.

A ROSE FOR HIM.

She pinned some creamy, fluffy thing
About her throat, and added there
A half-blown rose; and lingering
Awhile to make herself more fair,
I queried of her, half in jest,
The name of her expected guest.

"We dine alone to-night," said she.
"I linger at my toilet
Not for the eyes of company,
But for a dearer object yet—
Now for a husband's eyes attired,
The self of old my love admired.

"It would have grieved my heart of yore
Not to be comely in his eyes;
And now how infinitely more
Of moment to retain the prize!
And so I have a rosebud there
To brighten in my silvering hair.

"'Twere not enough to win him mine
Nor yet enough so to be won.
But the sweet right of love divine
To keep the Eden so begun,
And when another decade dies
To still be lovesome in his eyes."

A holy lesson, sweet to con,
And sweet in daily life applied;
Youth's blithest idyl still lisped on,
The matron gentle as the bride.
The winning long ago was done,
But every day she keeps him won.

Look After the Boys.

Here is something for parents to think about—ex-Warden Brush, of Sing Sing prison, when asked, "What is the particular cause that sends most of our men to prison?" invariably replies:

"The want of family discipline. The indulgence of the father and mother, who allow the child to grow up without any discipline to form character, leads almost inevitably to evil ways and consequently to prison."

Prison statistics, late sent out by the census bureau, show an alarming increase in the number of young men criminals. An observing person, walking the streets of any city at night will find basis for the opinion of the ex-warden. He will see squads of young men, little more than lads in years, going into the most questionable places with the air of perfect nonchalance and familiarity. Saloons, gambling dens and worse place are frequent rendezvous. Are fathers and mothers too busy, too much interested in other affairs to know where their sons are? When an arrest for crime shocks the community, then they get in one bitter lump the penalty for their indifference. Then they begin to look about them. The crop of "wild oats" of which they jocosely speak, brings a harvest of disgrace and misery. If the daughters of the family are kept on a plane of fine respectability, no one worries much about the sons. Every sin and dissipation is forgiven them by society—if they do not get found out and arrest and disgrace follow. It is this freedom from restraint granted young America that precipitates such mournful disasters as has over taken Cyrus W. Field and his family. Even a faithful mother's watchfulness is not enough. She may be an angel in character and a restraining influence during the years of her control, but the boy, full of spirit and ambition to be a man, takes his father and big brothers and other men who occupy prominent places, for his example. The poky home ideas will do for mother and the girls; they are not out in the world—they don't know; a fellow has to keep with the crowd or get left. Clubs, cigarettes, midnight powwows and won't-go-home-till-morning sprees are the milestones, in his mind, on the shortest route to manhood.

The young men and young women of to-day are drifting far apart. The study classes, history circles and charity societies are made up of girls and women. These girls, well and carefully brought up, meet, in a social way, these young men of families as respectable as their own. But if the wives prospective could know the truth concerning the lives of their associates who present themselves for smiles and companionship when they are in the mood—I was going to say they woul spurn them with the bitterest words of scorn a woman could utter. But I would be wrong. On the contrary we see these carefully reared young women, knowing and believing the dark rumors, take these fast young men for husbands and expect to live happily with them. They may become—

"One to the world for the world's work's sake."

but they live wretched and unsuccessful lives. And the divorce court shows there are very few instances of the sublime patience that endures to the end. Is ex-Warden Brush correct? Is the lax discipline of children the cause of increase of crime among the young? And to what extent, in the line indicated, are women responsible?

The first monopoly to be controlled by women is the bread-making machine. With this machine, it is claimed that seven men (or women) can turn out seventy loaves of bread a minute. The cost of transforming a barrel of flour into bread in the old way is $2.50 which, it is said, is reduced to 50 cents by the machine. No man is allowed to purchase stock in the concern and employment will be given to women so far as is practicable. The parent bakery will be established in Chicago. Well-known and competent women are at the head of the enterprise. A bread machine, invented by a woman and run by women will take the heart out of a good many essays about women and bread and wifely duty and accomplishments.

A society paper tells how Lady Londonderry "the famous English beauty" succeeds in keeping her youth. She lies in bed one day in ten arising only for a bath and food. No matter how good her health, she does this. And, it goes on to say "if she cannot sleep she simply lies still without thinking." No doubt the efficacy of the treatment lies in the possibility to get along "without thinking." Women who have nothing but themselves to think about must need the one day's respite.

"The Girl of the Period."

Dear Members of the Household: I have for some days past been grievously tempted to plagiarize and give you body and bones of an essay by Maurice Francis Egan in Ave Maria.

I was mad when I had read his essay on the "Girl of the Period," to think that I had not written it myself.

Among other good things he says: "When your professional purveyor of funny things has nothing to say, he says it by bringing out all the old jokes against women; and he creates a false world as a background to his antiquated antics."

Again, "Above all we hear the cry from some of us that the girl of the period is unpractical; she is not prepared for life; she cannot cook like her mother. They said that, too, in '70, but since that time more men have died of drink than of dyspepsia."

I wish that I could place a copy of his essay in the hands of every sneerer and jeerer in the land. Long life to M. F. E., and to all of our champions.

AUNTY TOILER.

Upper Sandusky.

The Bill of Fare.

One could wish, most heartily, that Americans would practice a little common sense in the matter of the bill of fare. We boast of our patriotic independence and then ape, in the silliest fashion, our old world neighbors. Not one out of twenty guests at even a swell society affair, could order a French dinner in France; why should they attempt it in America? We boast, and with reason, of our beautiful language, and smile satisfiedly when we are told that it is fast becoming the diplomatic language of the world. Then we put on our spectacles and struggle with a thing like this:

Menu.
Chaud.
Consomme a la Princesse en tasses.
Terapine.
Huitres a la poulette. Huitres frites.
Homard a la Toulouse.
Ris de veau aux champignons frais.
Croquettes de volaille. Bouchees a la Reine.
Filet de boeuf aux truffes.
Canards canvasback.
Froid.
Saumon a la Moderne.
Galantine de faisan aux truffes.
Aspic de pate de foie gras a la St. Cloud.
Petits pates de foie gras en bellevue.
Chau-froid de pigeonneau a la Richelieu.
Salade de volaille. Salade de homard.
Sandwiches pate et volaille.
Sucres.
Biscuit glace. Biscuit Tortoni.
Biscuit praline.
Glaces fantaisies. Glaces assorties.
Gelee macedoine.
Charlotte Parisienne. Marrons glaces.
Fruits glaces. Gateaux varies.
Fruits. Cafe.
Vins.
Moet & Chandon, Brut Imperial.
Amontillado. Steinberger Cabinet.
Chateau Lafitte, 1874.
Claret Cup. Apollinaris. Lemonade.

It was a supper bill of fare in swell society. Why does it look—why is it any nicer than this?—

Bill of Fare.
Hot.
Princess soup in cups.
Oysters with fowl. Oysters fried.
Lobster (a la whatever it may be.)
Calves' Sweetbreads with fresh mushrooms.
Small kidneys.
Croquettes of fowl. Tenderloin of beef.
Canvasback duck.
Cold.
Salmon, modern (not ancient?)
Ruffed grouse with truffes.
Liver patties with jelly a la (whatever you choose. St. Cloud has been a gaping ruin for twenty years and its cooks are all dead).
Small liver patties.
Young Pigeon (dead like Richelieu?)
Chicken salad. Lobster salad.
Chicken sandwiches.
Sweets.
Glazed biscuit. Cakes of burnt almond.
Fancy ices. Assorted ices.
Frosted varieties.
Charlotte Russe. Frosted Chestnuts.
Frosted fruit. Cakes miscellaneous.
Furit. Coffee.

(The wines we will not meddle with.)

Are we a pack of geese? Doesn't it make one smile to hea rthe American "meenu," "mernu," "mawnu," etc. ad libitum? What unbounded silliness? Why do we thus? Where is the caterer who will have the courage to call a potato, potato, and not pomme de terre, and oysters, oysters, instead of huitres? If we were a nation of linguists instead of the reverse by virtue of our isolation, it would not appear quite so ridiculous. Of course the professional diner-out can master the French contained in a menu card, but why is it better than English then? The "a las" are decorative in a certain sense, and where the French looks imposing the translation does sound silly. The bill of fare chosen for illustration apes the foreign menu in its array of flesh food, out of all proportion to the rest of the list. Americans live a hundred times better than any other people, and one could wish they had sense enough to call things by their English names, and do away with the a la filagree nonsense that signifies nothing but an advertisement of room to let in the top story of a good many heads.

AFTER THE YES.

After the "Yes" has been timidly said,
And she is won, forever and aye,
Then comes the fugitive doubt and the dread:
Fears that the goddess may prove but clay.

After the glory of triumph is past,
One must look where his footsteps tend.
There are precious moments from first to last,
And Lives, like novels, do not thus end.

If women don't succeed in getting husbands, it is not the fault of their multitudinous advisers among both sexes. On the editorial table lies the discussion of Sorosis on this topic, with certain leading thoughts marked by a discriminating friend. Next it is the synopsis of a sermon preached by a Michigan minister on "How to Preserve a Husband's Love." Scattered around in various piles of clippings are numberless additions to the all-absorbing topic: "How to get a husband and how to keep him." We have been fond of saying this accomplishment was not in this progressive age the chief end and aim of woman's existence. Indeed, we have daily proof that "How to get rid of a husband" is just as vital and important a question. Geo. De Maurier has given the briefest recipe in answer to the first, namely: "Feed the brute." The insinuation involved in the question cannot be an entirely pleasant one for the lords to consider. They do not confess that they are "managed" or "preserved," as the case may be. Common sense would say when a woman is self-poised and able to manage herself she is worthy a husband who is just and generous, and also capable of self-management.

Why does Life's artist make his young women embrace their knees in their arms when they are sitting down? Is that the attitude the fashionable young women strikes nowadays?—Boston Herald.

Now-a-days! When did this innocent make his first acquaintance with a young women? Eve sat with her hands about her knees when the angel was hunting for her in the garden.

THE REASON WHY.

Has not everything been said? Has not everything been sung?
Why, then, do we listen still to the changes that are rung?

Oh, because what has been said may be said some better way;
Oh, because what has been sung may be sweeter sung to-day.

Answers to Author Charades.

What a rough man said to his son when he wished him to eat properly—(Chaucer).
A covering for the head—(Hood).
A name that means such fiery things, I can't describe its pains and stings—(Burns).
Not one of the four points of compass but inclining to one of them—(Southy).
An American manufacturing town—(Lowell).
Humpbacked but not deformed—(Campbell).
A disagreeable fellow to have on ones foot—(Bunyan).
A manufactured metal—(*Cowper).
A game and a male of the human species—(Tennyson).
An answer to which is the greater poet, Wm. Shakespeare or Martin Tupper—(*Aldrich).
What the meat in the pot might say if it could answer the query, "What are you doing?"—(Browning).
A slang expression—(Dickens).
Put an edible grain between a bee and an ant—(Bryant).
A shade of morn, a shade of night, nor black, nor blue, nor red, nor white, yet formed when two of these unite—(Gray).

Toledo. A. O.

(All are correct except the ones indicated by a star.—Ed.)

Scrap Basket.

All the way to Heaven is Heaven, if men and women will it so.

It is not very difficult to provide varied employment for little children. A very simple thing will amuse them, even better than more elaborate toys. A little thought and ingenuity will enable any mother to supply a sufficient variety with little or no expense. A rag doll, a box of blocks from the carpenter's, pictures pasted in a cloth book, a ball, or a large agate marble to roll, a slate and pencil, pictures to be cut out, (with blunt scissors), are all easily obtained and greatly prized by the little ones.

But there are those, my darling—
Aye, in this very street—
Whose ears have lost the music
Of homeward hast'ning feet,
Oh, pity, and remember
How happy we should be,
To have Someone to watch for,
Coming home to tea.

Lights of all sorts nearly always discharge their combustion products into the air and their effects are not properly estimated by the majority of people. For instance, a single three-foot gas burner (a burner consuming three cubic feet of gas per hour) creates about as much carbonic acid as ten persons. A kerosene lamp of good size may, in this respect, be roughly estimated as equal to six persons; many larger ones are equal to ten or twelve. It will be seen, therefore, that a large supply of air must be insured to render wholesome a room occupied by two or three persons and a lamp at evening.

We all know how the lights burn dim in the crowded church or hall from the poverty of air themselves have created. A physician forbade his delicate daughter to go into crowded rooms to remain for hours, believing her lungs would not withstand the poison in the air. And yet how cheap fresh air is.

It singeth low in every heart, we hear it each and all,—
A song of those who answer not, however we may call.
They throng the silence of the breast, we see them as of yore,—
The kind, the brave, the true, the sweet, who walk with us no more.
More homelike seems the vast Unknown since they have entered there;
To follow them were not so hard wherever they may fare.

"A fool and his money are parted soon;"
It's a fact both true and funny.
Some girl in society gets the fool,
And his friends distribute the money.

It was Emerson who once said that "what we call our root-and-branch reforms of war, gambling, intemperance, is only medicating the symptoms. We must begin higher up, namely, in education."

"I am ready to be married
I can cut and make a dress;
Mark the linen with the cross stitch;
Mend the lace, that's hardly less
Fine and dainty than a cobweb;
So I dare to tell him, 'yes;'
Mother says a girl may marry,
Who can cut and make a dress."

Gentle one, and may I warn you
It were wise should you inquire,
If the man whom you shall marry
Can split wood to build the fire?
Can he hoe the fam'ly garden?
Can he place a kitchen shelf?
Can he patch a roof that's leaky?
Can he shave himself?

There are over 100 regions in the world where women enjoy the right of suffrage.

A husband in New York made a calculation that he spent five-twenty-fourths of his time in his office, three-twenty-fourths on the cars, two-twenty-fourths lunching and dining at the club, seven-twenty-fourths sleeping, two-twenty-fourths dressing, four-twenty-fourths in recreation, and one-twenty-fourth with his wife and children.

"Ah, love, I would like to listen to you all night," said Clarence, as he rose to go.

Six months after they were married he chanced to stop out fifteen minutes after his hour, and he had his desire gratified.

When the wan winter sunlight smites the pane,
And "tinkle, tinkle," drip the icy eaves,
I dream with joy of spring's reviving rain,
And of the soft unfolding of the leaves.

The excess of women and girls over men and boys in Great Britain is 900,000, an increase of 200,000 in ten years. In Germany the number of women in excess of men is about 1,000,000. In the United States, Canada and Australia the men are in the majority. In this country there are about 1,000,000 more men than women.

(But they are very unevenly distributed).

Would you rather have two men
In love with you?
Or be a man and love two girls
As many fellows do?

Five Ways to Cure a Cold.

1. Bathe the feet in hot water and take a pint of hot lemonade. Then sponge with salt water and remain in a warm room.
2. Bathe the face in very hot water every five minutes for an hour.
3. Snuff up the nostrils hot salt water every three hours.
4. Inhale ammonia or menthol.
5. Take four hours' exercise in the air. A ten-grain dose of quinine will usually break up a cold in the beginning. Anything that will set the blood in active circulation will do it, whether it be drugs or the use of a buckskin.—Pharmaceutical Era.

A Good Complexion.

In order to have a clear complexion it must be borne in mind that the quality of the blood and circulation, and hence the healthfulness of the skin, is determined, first, by the materials which are introduced into the system, and, second, by the thoroughness of action of the purifying organs. Proper food in proper quantity, used at judicious intervals, is of utmost importance. People who do little work either of body or brain, should not eat as much as those who work hard. The more vigorously machinery is used, the more oil is needed; and contrariwise, the less work the less oil. So with the human machinery, the more work the more food. The hygienic dietary is of importance to good health, and hence, to a clear complexion; and whoever would have good health, can afford to regulate their habits in consonance therewith.—Ladies Health Journal.

Woman and Formalism.

Most of all is woman imposed upon by formalism—mentally, morally, physically and socially. It has curtailed, narrowed, or abolished utterly her every natural and reasonable right; it has never failed to confront her, whatever the direction she faced, with an irrepressible, dogmatic "Don't!" And this has been continued for such a numberless series of wearying ages that woman has almost grown to feel that she could not possibly have an ambition, a wish, or an impulse which any well-balanced man could tolerate, except in flat defiance of justice, wisdom, or propriety. Man, in fine, egged on and abetted by dogmatic formalism, has called woman his inferior in everything till she has been led to accept it that this characterization describes a fact.—A New York Lawyer.

Parent and Child.

One word of advice or opinion and I have finished. It concerns the necessity for having a reasonable foundation for your demands or requests to your children. Do not test their obedience by foolish or unnecessary commands; be careful always that there is reason in what you request, if you would increase their respect for you. But once having made your request, insist upon obedience. That and truthfulness are the two most important qualities to be discovered and developed by mothers.

"In all things be reasonable," would be, I think, a good motto for mothers to base their training upon; for a child old enough to be trained at all is a reasonable, thinking mortal, with a mind capable of understanding and an intellect competent to appreciate justice; and it is most surely your duty to this mind in miniature ,that its glimpses of the government of this world shall behold a government founded on truth, liberty, justice and reason.

Parents have proudly told me of sickening battles with their children, will pitted against will, till at last the stronger physique gained the mastery, and the child's "will was broken." Such victories are worse than defeats. I have seen a father and his little boy stand pitted against each other, with a look in each face that I could call nothing but hatred; and when I thought of the power of the one and the helplessness of the other, I could not but admire the boy's pluck. There should be no such occasions. The parent stands convicted of utter stupidity in finding himself in any such situation.—Clippings.

Chat.

Welcome, welcome home, Barbara Moss. We who have been with you in your journeyings are glad to find that we are with you yet. I am a little bit cross because you did not visit Ireland, for I love you both—you and Ireland—and I should love to have had you become acquainted just to see what you would think of one another, and furthermore I am pretty sure that you could have suited yourself with a pair of shoes in that dear little, green little spot.

Your shoe experience reminds the writer of an attempt of hers to purchase a spring hat in a little Missouri town some years ago.

How I did wish that I was one of the friends who received a copy of "Rolling Home."

I mean to compete for the prize for an essay on Partnership at Home, or in the Home. And if there are no other competitors there's no telling how successful I may be.

What has become of Mrs. Heart? I look for her name every week, but look in vain. AUNTIE T——.

Household department Toledo Bee: Permit me to thank you for the kindly sympathy extended to me in your paper of December 19 last. My own illness and an unusual amount of business care have delayed my acknowledgment, but I trust this will not rob my thanks of any measure of their emphasis.

Believe me, I deeply value the kind words sent to me, and my only regret is that I must so coldly and at such a distance return my thanks.

With good wishes and the kindest regards, I am,

Yours very sincerely,
E. F. GREEN.

New York City.

Gladiolus (who, by the way, has been a long time silent) asks, "May I send a list of author-conundrums?" By all means; an invitation to do that same was intended. It may be helpful to some who are planning entertainments.

Stray Shots.

Woman's eligibility to office in Boston is affirmed in black and white by the election of a negro woman to the school board.

* * *

If you want your boy to respect you, don't haggle his hair with the shears to save paying the barber.

* * *

God made woman, but woman thought there was too much waist material in her, and made corsets.

* * *

Marriage is a lottery to the man who marries for companionship and sympathy and gets only a good cook.

* * *

Pride in one's social position because it is a sixteenth of an inch above that of some one else, is the counterpart of snobbishness toward those who happen to be a sixteenth of an inch above us.—"Uncle Frank" in Womankind.

DON'T DELAY TO

Stop that cough! Else the bronchial tubes will be enlarged and the delicate tissues of the lungs exposed to injury. No other medicine is so speedily operative in throat and lung troubles as **Ayer's Cherry Pectoral.** A few doses have been known to break up an obstinate and distressing cough. Sufferers from asthma, bronchitis, croup, consumption, sore throat, and whooping cough find a sure relief in the use of this preparation. It soothes the inflamed membrane, promotes expectoration, and induces repose. Don't be without it in the house. Sallie E. Stone, Hurt's store, Va., writes: "I have found, in my family, that Ayer's Cherry Pectoral was always a certain cure for colds and coughs."

Try

"Five years ago I had a constant cough, night sweats, was greatly reduced in flesh, and had been given up by my physicians. I began to take Ayer's Cherry Pectoral and was completely cured."—Anga A. Lewis, Ricard, N. Y. *

Ayer's Cherry Pectoral

Prepared by Dr. J. C. Ayer & Co., Lowell, Mass. Sold by all Druggists. Price $1; six bottles, $5.

DR. T. FELIX GOURAUD'S ORIENTAL CREAM, OR MAGICAL BEAUTIFIER

PURIFIES AS WELL AS Beautifies THE SKIN.

Removes Tan Pimples Freckles, Moth Patches Rash and Skin diseases and every blemish on beauty, and defies detection. It has stood the test of forty years, and is so harmless we taste it to be sure it is properly made. Accept no counterfeit of similar name. Dr. L. A. Sayer said to a lady of the haut-ton (a patient): "As you ladies will use them, I recommend 'Gouraud's Cream' as the least harmful of all the skin preparations." For sale by alldruggists and fancy goods dealers in the U. S., Canadas and Europe. FERD T. HOPKINS, Prop'r, 37 Great Jones St., N. Y.

BOARDMAN & GRAY

AND OTHER

PIANOS

AND THE

WONDERFUL

ÆOLEAN!

—AT—

THE WHITNEY & CURRIER CO

217 and 219 Summit st.

Toledo Truck & Storage Co

General Storage, Trucking and Hoisting of Machinery and Safes.

Office and Warehouse:
25 to 35 S. St. Clair St.

Phone 874. C. C. Cone Mngr

KARL :-: MATHEIS

Fine Funeral Furnishings
428 Summit St.

Office Phone. Residence Phone

KIRK'S

SOAP

A LAUNDRY SOAP, PURE AND SANITARY.

BEST FOR

General Household Use.

Most Baking Powders Contain Ammonia or Alum; Cleveland's does not—

It is made only of pure cream of tartar and soda, with a little flour added to keep the strength, nothing else. That is why Cleveland's baking powder is perfectly wholesome, does the work better and keeps food moist and fresh.

To our ten cent Clear Havana cigar smokers we recommend

La Profeta

(KEY WEST CIGAR).

Made from the best new crop Vuelta Abago Tobacco, by skilled Cuban workmen, it represents the best smoke that can be had for the money.

BERDAN & CO.,

TOLEDO, OHIO.

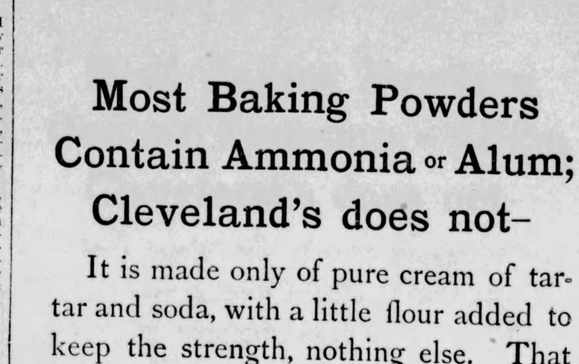

Will not crack or fall off. Furnished in various designs. Effects of Ceiling may be seen in New Lee Building and in Boody House.

THE KINNEAR & GAGER CO

COLUMBUS OHIO.

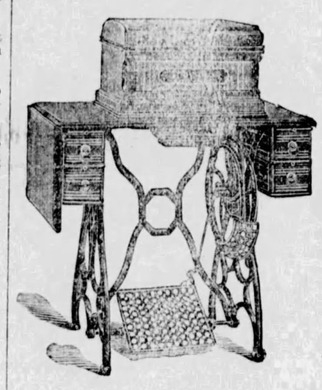

$20.00.

THE STAR THAT LEADS THEM ALL.

We are now prepared to furnish you a Sewing Machine which ordinarily retails for $60.00 for Twenty Dollars. We give you with this machine a manufacturer's guarantee to keep same in repair for five years free of charge. We have no agents' commissions of 50 per cent or collecting commisions of 15 per cent. to pay, consequently are able to make the above offer. Upon receipt of above price we will ship you a machine, and if after a two weeks' trial it is not as represented, money will be refunded.

J. M. HAYES, 608 Cherry St., Toledo, O.

We have also a fine line of Pianos and Organs at Bottom Prices.

THE U. S. MAIL CHUTE

as in use in the leading modern office buildings, apartment houses and hotels, is furnished by arrangement with the Post Office Department in connection with the U. S. Free Collection Service, and under the Cutler System of Mail Chute and Mail Box patents, only by the

Cutler Manufacturing Co.,

Please write for a circular. Rochester, N. Y.

Tri-State BUSINESS COLLEGE

WHY WASTE ALL your time, and money besides, attending a school that cannot place its students in situations? We have not one competent student unemployed, and cannot fit all positions offered. Interested reader, investigate. Night School in session.

Melchior Bros. & Robinson,
Cor. Madison and Summit.

MERCHANTS' & CLERKS' SAVINGS BANK, 338 SUMMIT ST

NEAR THE CORNER OF ADAMS STREET.

Interest paid on savings and time deposits. Commercial business transacted. Drafts issued on all parts of Europe.

CLIVER S. ROND, President. E. L. SCHOMBURG, Cashier. J. E. BAILEY Vice-President.

HOME COMFORTS

The largest and best selected line of combination and plain Fur Rugs in the city. Ottomans and Hassocks in artistic designs and beautiful colorings; also Table Spreads and Carpet Sweepers in endless variety.

V. B. SNYDER & SON'S CARPET HOUSE,

225 AND 227 SUMMITSTREET.

SEE THE BOYS SMILE

WHEN THEY SIZE UP THE NEW COLUMBIA PNEUMATIC.
YOU KNOW THEIR STANDARD.
HOW THEY GET THERE.
TO SEE IS TO BUY, SEE IT AT

EMIL GRAH'S.

THE EARLY FLY

Gets his work in first. Call early at our store if you wish to choose from the elegant line of specialties just opened.

HOOD BROS. CO.,

616 ADAMS ST.

REAL ESTATE

Yes, It's a Fact,

That several suites of rooms in the "Nasby" are rented already, and more will be rented soon.

Renting plans, description and information at our office, or we will mail them, if you desire.

H. S. Walbridge & Co.,

320 SUMMIT STREET.

Macomber, Moore & McDonnell

108 SUMMIT ST. NEAR MONROE.

FOR SALE—New dwelling, two stories, seven rooms, Knower street, between Maumee avenue and Dix streets, natural gas.

FOR SALE—Two dwellings on East Side; seven rooms; block and one half from Front street on Worthington.

FOR SALE—Cottage on White street, near Starr avenue, six rooms. All of the above will be sold on monthly payments.

We have for sale on terms that will suit, fine dwelling lots on the following streets: In the Ninth ward—On South st., on Knower st., on Crittenden ave., on Lee st., on Sumner st., on Hlett ave. In the Eighth ward—On Oakwood ave., on Bartlett st., on Washington st., on Hicks st., on Wisconsin st., on Missouri st., on Illinois st., on Forrer st. In Auburndale—On Monroe st., on Auburn ave., on Macomber st., on Auburn ave. In the Seventh ward—On Lagrange st., Locust st., Austin st. Lots on Lagrange street and Parkland addition. In East Toledo—On Mott ave., Worthington st., White st., Raymer st.

We have lots in many other parts of the city. Will take orders for the construction of cottages and dwellings with payments on terms of 5 to 10 years, with interest at 6 per cent.

FOR SALE

Will be sold at a Bargain to close an Estate.

40 feet on St. Clair street, south of Adams.
132 feet on Summit street, below Walnut.
200 feet on north side Monroe street, above Twenty-first street.
240 feet on Dorr street, opposite Division.
40 feet on Twentieth street, near Jefferson.

APPLY TO

PETER B. FRANKLIN,

108 SUMMIT STREET.

Yes, we have 'em.

THEY'RE ALL THE RAGE!

Be in the swim and see us about getting a lot and building a home on Monroe, Collingwood, Scottwood or Maplewood, and several other streets and avenues in the same locality.

We also have some fine pieces of acre property good for platting, or will trade for residence.

RUSSELL & THROOP,

Real Estate Exchange,
309 Summit Street.

FOR SALE

On Monthly Payments

House and Lot on South St., near Dix,	$1,000
Lot on Walbridge Ave., near Dix,	500
House and Lot on Western Ave.,	1,350

WRIGHT & RUSSELL,

Real Estate and Insurance,
235 St. Clair Street,
BOODY HOUSE BLOCK.

Lots on Maplewood Ave.

30 Ft. Frontage, $175.

Lots on Glenwood Avenue

30 Ft. Frontage, $300.

CALL AT ONCE.

CUSHING'S

REAL ESTATE EXCHANGE

612 Madison St.

FOR RENT.

$18.00—No. 830 Hicks st. (natural gas)
$ 8.00—No. 931 Clarke st., East Toledo.
$18.00—No. 720 Magnolia street.
$13.00—No. 1514 Michigan street.

FOR SALE.

Residence property in most desirable parts of the city; also some bargains in acre property. DECLAN ALLEN,
Real Estate and Fire Insurance,
620 1-2 Adams St.

FOR RENT.

$30—1217 Huron st
$20—Franklin avenue, near Page.
$15—231 W. Lafayette.
$8—931 Clark st, East Side.

FOR SALE.

Farm of 120 acres, near Swanton, at a bargain; or will trade for city, improved property. DECLAN ALLEN, Jr.,
Real Estate and Fire Insurance, 620½ Adams street.

GOLD IN IT } TIMBER AND COAL

Ten thousand acres West Virginia timber and coal land for sale or exchange for Toledo city property. Abstracts furnished
Address,
THE MINNIS REAL ESTATE EXCHANGE,
MONROE, MICH

ONE WAY EXCURSIONS

Pullman Tourist Sleeping Cars from Chicago to San Francisco and the Pacific Coast.

SANTA FE ROUTE!

For the accommodation of purchasers of second-class tickets, and others, the Santa Fe Route is now running Pullman Tourist Sleeping cars from Chicago to San Francisco and Pacific Coast Points every day in the week. On Saturday of each week personally conducted parties will leave Chicago for all Coast Points.

The comfort, convenience and cheapness of a trip to California via the Santa Fe Route, and with one of these personally conducted parties cannot be exceeded. Send for our new Oklahoma Folder. Address for further particulars.

GEO. E. GILMAN

Mich. Pass. Agt., 58 Griswold St. Detroit

TRAVELERS' REGISTER

Corrected by William Gates, Boody House Ticket Office.

All trains run on Central Standard time, which is 28 minutes slower than City time.

Trains marked * (star) daily except Saturday

The Pennsylvania Station.

Pennsylvania Lines.

Summit, Chestnut & Mulberry Sts.

TICKET OFFICES at Station and on Madison Street, under Boody House.

THROUGH TRAINS RUN AS FOLLOWS BY CENTRAL TIME

* Daily. † Daily, except Sunday.

FROM TOLEDO TO	LEAVE	ARRIVE
Phila. & New York..	†7:20 a m	†9:40 a m
Balto. & Washt'n...	†7:20 a m	†9:40 a m
Mansfield & Pittsb'gh	†7:20 a m	†9:40 a m
Phila. & New York..	†2:25 p m	†5:10 p m
Balto. & Washt'n....	†2:25 p m	†5:10 p m
Mansfield & Pittsb'gh	†2:25 p m	†5:10 p m
Phila. & New York..	*9:00 p m	*11:25 p m
Balto. & Washt'n...	*9:00 p m	*11:25 p m
Mansfield & Pittsb'gh	*9:00 p m	*11:25 p m

THE LAKE SHORE ROUTE

UNION DEPOT.

	Arrive.	Depart.
Norwalk Division—East.		
Bos. and Chi. Accom.	9:45 a m	*5:05 p m
Bos. and Chi. special.	*7:35 a m	
New York Express..	*10:55 p m	*9:50 a m
Chicago Mail.....	*3:— a m	
Buffalo Accom.....	7:35 p m	6:10 a m
Norwalk Accom.....	1:30 p m	3:40 p m
Sandusky Division East.		
Bos. and N. Y. Spe...		5:00 p m
N. Y. and Chi. Lim..	*3:25 a m	*11:55 p m
Chi. and N. Y. Ex..	*1:55 p m	*10:30 p m
Buff. and Chi. Accom.	9:35 a m	5:12 p m
Atlantic Express.....		*4:05 a m
Accommodation.....	7:45 p m	5:50 a m
Fast Mail.....		*2:55 p m
Old Road—West.		
Chicago Accom.....	*9:15 a m	*7:50 p m
Roc. and Chi. Spe...		*7:40 a m
East N.Y. and Bos. Ex	*10:25 p m	
Fast Mail.....	*2:50 p m	
Michigan Accom.....	4:40 p m	9:50 a m
Air Line Division—West.		
Chi. and Bos. Spe....	4:55 p m	
Atlantic Express....	3:35 a m	
N. Y. and Chi. Lim..	11:50 p m	*8:30 a m
Chicago Fast Mail....		*8:10 a m
Chicago Express.....		*2:00 p m
Pacific Express.....		*11:10 p m
Buff. and Chi. Accom	4:45 p m	10:05 a m
Kendallville Accom..	9:20 a m	6:00 p m
Jackson Branch.		
Express	9:15 a m	9:50 a m
Express	4:40 p m	7:50 p m
Lansing Branch.		
Express	2:50 p m	9:50 a m
Express	10:25 p m	
Kalamazoo and Grand Rapids Branch.		
Express.....	2:50 p m	11:10 p m
Express	10:25 p m	9:50 a m
Detroit Branch.		
Express	9:40 a m	7:37 a m
Express	4:48 p m	10:10 a m
Express	8:20 p m	4:05 p m
CINCINNATI, HAMILTON and DAYTON.		
Union Depot.		
Cin. and Ind. Express	*5:25 a m	*12:05 a m
Cin. and Ind. Express	4:00 p m	*8:30 p m
Cin. and Ind. Express	9:00 p m	*11:40 p m
Cincinnati Express...	11:20 a m	6:45 a m
Cin. Ex. Sun. only.	9:40 a m	
Find. and R. G. Ex.	8:00 a m	6:45 a m
Find. and R. G. Ex.	4:00 p m	3:30 p m
Find. and R. G. Ex.	9:00 p m	6:05 p m
Find. and R. G. Ex.	11:20 a m	10:15 a m
Through solid trains between Toledo and Findlay. Through cars between Toledo, Bowling Green and North Baltimore.		
WABASH RAILWAY.		
Union Depot.		
Pacific Express.....	*8:55 p m	*12:10 a m
Kansas City Express.	4:15 p m	10:20 a m
St. Louis Express....	*7:40 a m	*5:20 p m
Defiance Accom.....	8:00 a m	4:45 p m
MICHIGAN CENTRAL.		
Mackinac and Det. E.	9:10 p m	4:20 p m
N. Y. and Bos. Ex...	*10:05 a m	*7:45 a m
New York Express..	*11:20 p m	*9:05 p m
Detroit Express.....	*3:20 p m	*5:30 a m
WHEELING & LAKE ERIE RAILWAY.		
(Depot, Cherry street.)		
Wheeling & Steub. Ex	6:25 p m	7:45 a m
Washt n. & Balto. Ex	2:00 p m	1:00 p m
Cleve. & N. Y. Ex..	*9:45 a m	*4:50 p m
Local Freight.....	4:30 p m	6:35 a m
*Daily.		
CINCINNATI, JACKSON and MACKINAW.		
Chicago and Tol. Ex.	12:10 p m	6:30 p m
Mail and Express....	8:35 p m	7:35 a m
Local.....	3:50 p m	6:10 a m
TOLEDO, ANN ARBOR and NORTH MICHIGAN.		
Cadillac Mail.....	10:20 p m	5:45 a m
Clare Express.....	12:55 p m	2:40 p m
Ann Arbor Accom...	8:55 a m	10:20 a m
TOLEDO, ST. LOUIS and KANSAS CITY.		
Union Depot.		
St. Louis Day Ex....	10:20 p m	6:25 a m
St. Louis Night Ex..	*9:20 a m	*5:25 p m
Delphos Pass.....	8:30 a m	4:30 p m
COLUMBUS, HOCKING VALLEY and TOLEDO.		
Buckeye Route.		
Columbus Express...	*9:15 a m	*6:30 a m
O. R. Mail and Ex...	2:20 p m	10:35 a m
Columbus Express...	*8:20 p m	*5:20 p m
TOLEDO, COLUMBUS and CINCINNATI.		
Depot, Bridge street, East Toledo.		
Find. and Ken. Ex...	*9:05 a m	7:40 a m
Find. and R. G. Ex..	3:15 p m	10:30 a m
Find and Ken. Ex...	6:35 p m	*4:20 p m
TOLEDO and OHIO CENTRAL.		
Depot, Bridge street, East Toledo.		
Col. and Corning Ex.	3:25 p m	10:15 a m
Bucyrus Express.....	9:00 a m	5:30 p m
FLINT & PERE MARQUETTE R. R.		

Passengers going via the above line leave from Lake Shore & Michigan Southern Railway Depot, as follows:

Depart via M. C. R. R.	5:30 a m
Depart via L. S. R'y.	10:10 a m
Depart via M. C. R. R.	4:20 p m
Depart via M. C. R. R.	*9:05 p m
Arrive via M. C. R. R.	3:20 p m
Arrive via M. C. R. R.	*10:05

ENTERTAINMENTS.

Coming Engagement of Miss Margaret Mather

In a Delightful Double Bill—The Byrons Next Week—Spiritualists to be Exposed—Dramatic Notes.

For Margaret Mather's appearance at the Wheeler opera house next Thursday, February 11, she lists two plays which are new to the local stage, but which are said to be among the best and most effective she has ever offered for the theater goers' pleasure. When she decided to grant the oft expressed request for more comedy, she determined to get two of the best obtainable and to this end visited London and saw Nance Oldfield, which Charles Reade wrote for Ellen Terry and Which Miss Terry was then presenting with marked success at the Lyceum theater.

It took but a short time for her to secure the American rights for this work of Reade's and then she posted off to Paris where she commissioned Felix, the great artist dressmaker, to prepare costumes and not to mind the expense. To this clever comedy she added James Sheridan Knowles' literary gem, The Love Chase, which belongs to that old and excellent school of English comedies of which The Rivals and She Stoops to Conquer are members.

In each play she had a character study of most excellent breadth, it is said, and in them conjointly has given the theater-going world a new view of her talents and abilities. She has, it is said, surpassed in smoothness of rendition and dramatic finish the comedy work she did in John Tobin's Honeymoon, in which she was markedly successful and added scores of admirers to her already long list. It is in this double bill that she will be seen here February 11. Outside the interest that attaches to the coming of a dramatic star like Miss Mather, and the fact that she is to present new plays, there are other features in the display of costumes, said to be rarely beautiful, and in the presence of a strong company which is headed by Otis Skinner, that well known young actor, and contains the names of Joseph E. Whiting, H. A. Langdon, White Whitlesey, James Cooper, Henry Patterson, Stephen Wright, Josephine Eytinge, Carrie Jamison, Maud Pleasants and Katherine Murray.

Irish Comedians.

Since the withdrawal of Mr. W. J. Scanlan from the stage there have arisen any number of competitors who are convinced that they can capably fill his shoes. A successful Irish comedian makes a great deal of money in the course of a season. Joseph Murphy is to-day the possessor of more available cash assets than any other actor on the American stage, not accepting Joseph Jefferson.

The anxiety to succeed in this popular line of endeavor will thus be readily understood. The latest aspirant for success in Irish comedy is Aubrey Boucicault, a son of the famous playwright and actor. Mr. Boucicault is young, but full of hope. He has formed a combination with Arthur Rehan, a brother of Ada, and the latter will endeavor to convince the public that young Boucicault possesses those stage qualities which made Mr. Scanlan so justly popular.

The Plunger.

Oliver Byron will open a week's engagement at the People's next Monday, in his new play, "The Plunger," about which much has been said. Mr. Byron has spent the greater part of a year in arranging for its production, and is thoroughly pleased with the result. It is a great deal more expensive than any of the former plays and is said to be by far the best thing he ever did in the dramatic line.

His part of Dexter Digit, the Plunger, is particularly fitted to him by the author, and gives him opportunity for showing his well-known abilities. Widow Clover was written expressly for and created by Miss Kate Byron. Her performance is considered finished in every respect. The Widow has opportunities to wear beautiful dresses. All her costumes are imported, and said to be marvels of taste and loveliness.

The company supporting Mr. Byron has been carefully selected, with a determination to get the most competent artist or artiste in his or her particular line, and is said to be one of the most evenly balanced companies on the road. The scenic effects are made a prominent feature of "The Plunger." There are many new and strikingly original ideas. A New York elevated railway train in full motion is one effect.

The station selected for "The Plunger" scene is the Park Place depot. In an illuminated view of the New York Post Office, are the buildings of the New York Times, Morning Journal, Sun, Tribune, and Star offices. This act closes in a violent thunder storm, lightning, thunder and a steady downpour of real water. Other effects, too many to mention, make "The Plunger" a big go.

Mediums Exposed.

A Springfield paper speaks as follows of Hazel the spiritualist exposer, who will be at Wheeler's opera house to-morrow evening:

"Hazel, the famous exposer of spiritualistics fraud, was greeted by a large audience at Black's last night. Mr. Hazel is a clever man—there is no doubt about it. He is bright, quick-witted and talented. The first part of the performance was devoted to mind-reading manifestation, which he claims were genuine. Several well-known Springfield gentlemen were on the stage and acted as committees. The second part of the performance was devoted to an expose of spiritualistic manifestations, slate-writing, cabinet tricks, etc., which Hazel showed were all done by material agencies—in brief, by "tricks." Several well-known spiritualists in the audience were disposed to "talk back" to the lecturer and exposer, and some witty repartee ensued. Hazel denounces all stage mediums as frauds and tricksters. In support of his claim he has issued the following challenge:

Blue Jeans.

In simple idyllic fiction nothing is more effective than Blue Jeans with its pithy wit, crisp philosophy and rustic humor. The simple naturalness of its many characters, the apparently spontaneity of the rustic wit which sparkled in the speech of June, the broad fun, which though often dangerously near burlesque, happily escaped it, the intense interest of some of the melo-dramatic effects, the romantic farce of the plot with its well concealed denouement, the strong cast and admirable arrangement of the accessories and stage business blend to make Blue Jeans a thoroughly enjoyable play.

Summer Opera.

Detroit is to have summer opera on a scale never attempted in this city before. Fred C. Whitney, manager of the Detroit opera house, has taken the matter in hand and will organize a summer amusement company which will build a handsome and easily accessible theater that will just meet the bill. The new playhouse will be modeled after the summer theaters in Berlin, Vienna, Copenhagen, St. Petersburg and other European cities, but will be operated in accordance with American ideas. Manager Whitney promises that only first-class productions will be given.

Dramatic Notes.

Miss Effie Ellsler played Hazel Kirke in New York this week.

Joseph Arthur, author of Blue Jeans and the Still Alarm, is working on another realistic play.

Stuart Robson played to $7,360 at St. Louis last week against Jefferson as a counter attraction.

The starring tower of Mr. and Mrs. Sidney Drew has been suspended owing to a disagreement with J. M. Hill, who now has sole possession of That Girl from Mexico.

The Mountebanks, Gilbert's new opera in two acts, is making a large-sized success in London, notwithstanding the fact that some adverse criticism has been printed against it.

The largest week's business of the season has been done this week by the Boston Howard Athenaeum company at the People's theater. People have been turned away nightly. The engagement will close this evening.

The new comedy which the Piton company produced in Cincinnati this week is called The Last Straw. It is by Paul Ferrier, and it deals, as most comedies of its class do, with the domestic difficulties of a newly married pair.

Carmencita has returned to New York and seems to be just as great an attraction at Koster & Bial's as before her tour, which was a most successful one. The Spanish students who were with her furnish the music for her dancing.

Margaret Mather is preparing to bring out in the near future an entirely new dramatization of Victor Hugo's famous story of "The Hunch Back of Notre Dame." Her new play is said, by those who have heard it read, to be one of most pleasing and adequate imaginable. In it she is given opportunity to show strong contrast between her tragedy and comedy work.

Information is given out that Bronson Howard has received $150,000 in royalties for Shenandoah since its first production in New York at the Star theater, September 8, 1889, and its manager's profits have been nearly $150,000. The gross receipts of the play have exceeded $1,000,000. The record is unparalleled in the history of the American drama.

$10,000 a Year, dramatized from Warren's rather heavy book, Ten Thousand a Year, will be produced at the Garden theater, New York, about Washington's birthday, the second week of Richard Mansfield's engagement. It is all comedy. Mr. Mansfield will be able to create another distinct type of eccentric character in Sir Tittlebat Titmouse, the uncouth clerk at Tagrag's shop who suddenly falls into title and fortune. The quaint costumes are of the year 1820.

18 POUNDS OF BLOOD

Is about the quantity nature allows to an adult person. It is of the utmost importance that the blood should be kept as pure as possible. Hood's Sarsaparilla has proven its claim to be the best blood purifier.

OHIO NEWS BOILED DOWN.

Milkmen gave a ball at Hubbard.

West Unity wants a telephone exchange.

Lebanon is to have a new public school house.

A mutual electric light plant is talked of in Zanesville.

Hardin county tax-payers are delinquent $40,000 this year.

A new court house boom is on in Wood county at present.

Michael Ryan, of Delaware, was found dead in bed at Columbus.

Lillie Kindleberger, of Carrolton, was drowned in the canal near Dayton.

A company with $10,000 has been organized at Corning to drill for oil or gas.

Benjamin H. Johnson, a prominent farmer, living near Alliance, has been adjudged insane.

Arrangements are being completed for a regular old-time fox drive in the vicinity of Middletown.

Unless a four ounce pressure is maintained the Springfield council will order the gas supply shut off.

The Wetherald Rolling Mill company have drilled in a big producing gas well near their plant at Findlay.

Another big well has been turned into the Youngstown line, and the citizens are correspondingly happy.

Daniel Purkeypile, a young desperado, who has created much terror in the vicinity of Urbana, has been captured.

The Bryan Fair and Race Track association has been organized, and over $10,000 stock has been subscribed.

Natural gas magnates held a pow-wow at Dayton over the recent action taken by the council in shutting off the gas.

Massillon's indebtedness will be funded. A delegation of the Wooster council is visiting neighboring towns inspecting the various fire brick walks.

LETTER LIST.

The following letters are unclaimed at the Toledo postoffice:

Gentlemen's List.

A—Andrews, Sabinia; Alphonso, M.; Affalter, H.; Adams, F. W.; Applegate, D. A.; Astley, W.

B—Blodget, H. T.; Buach, H. W.; Burnt, John; Boyles, David; Bastel, A.; Brakney, John; Brunton, B. H.; Baxhung, Leopold; Booth, R. F.; Bates, H. A.; Blum, Herman; Brounwasser, S.; Boss, Seward; Baugh, Christal; Boss, Charley; Burdick, Dr. T. D.; Boon, Wm.; Bodly, Wm.

C—Close, Jas. T.; Cowan, John; Clauson, Harry; Clegg, Dr. G.; Crampton, Geo. T.; Covell, Geo. L.; Cole, E. J.; Closs, J.

D—Donovin, Mike; Duncan, J. M.; Dixon, James; Dune, Harry; Dunham, Frank; Dichard, Charles.

E—Elles, Franklin; Eaton, Joseph; Eisenhart, W. B.

F—Farrell, J. A.; Footh, Fred; Fritz, B.; Fishmar, J. S.; Franklin, A. F.

H—Hughes, Aleck; Hawes, E. L.; Harvey, George E.; Howard, Howard B.; Harding, J. N.; Henderson, J. Ezra; Hannan, Lewis C.; Hawkins, M. S.; Hixon, S.; Hill, Full.

J—Jones, A. J.; Jones, C.; Johns, H. E.

K—Kauffman, Dr.; Kearns, Pat.

L—Leon, Edwin M. D.; Leuron, Fred; Luckmaker, Frank; Lee, Geo. T.; Lasglo, Letmer; Lusher, Wesley; Lyons, Walter S.

M—Murphy, Wm.; Moll, W. C.; Morrison, Dr. W. F.; Miles, William; Moor, Wm.; Meckle, Otto; Moll, Henry B.; Megeath, Dr. H.; Mason, H. W.; Molnold, H. H.; Marker, Fred H.; Morgan, C. A.; Murray, Patrick; Mostman, Gerhard; Myers, C. E.; McQueen, Daniel, 2; Manning, Pete; McQuey, Roy.

N—Nichols, Myrt; Nipgen, Lawrence; Neuman, Charles A.

O—Orvis, Frank R.; Oethen, F.

P—Pierce, W. B.; Price, Charles A.; Pearl, John; Brothers, Edward.

R—Randal, Harry L.; Ross, E. H.; Russell, Charles; Roepeki, Herman; Raymond, Walter J.; Rickerson, S. B.; Reaster, N.

S—Spitzer, Mr.; Shepherd, W. E.; Smith, Jacob; Schley, Benj.; Scott, Fred C.; Stevens, H. J.; Sanford, F. J.; Schaller, Alexander.

T—Thorne, Chrystal; Timmons, Howard; Thompson, John I. F.; Travick, Peter.

W—White, W. F.; Wilson, Tom L.; Weaver, Chas.; Woodward, W. N.; Winch, Wm. F.

Y—Young, Ernest.

Ladies' List.

A—Allen, Mrs. A. A.

B—Bower, Mrs. Bell; Bond, Della; Blable, Mrs. Della; Burnell, Mrs. Geo. A.; Burwell, Mrs. Geo.; Billington, Ida M.; Bowers, Miss Jessie; Baumbarger, Lucy; Bruso, Miss Addie; Baum, Mrs. Anne; Bogart, Miss Anna E.; Barnhart, Mrs. A. V.

C—Cannon, Miss; Copeland, Miss Minnie; Calkins, Mrs. L.; Clyde, Jennie; Cook, Mrs. Ellen.

D—Diven, Miss Blanch; Dalton, Miss Claire; Doop, Mrs. E. E.; Dow, Miss Lizzie; Devlin, Mrs. Maranda; Davis, Nana H.

E—Elder, Mrs. L. C.; Ellison, Mrs. W. B.; Ellsworth, Mrs. Jennie.

F—Felton, Mrs. M.; Fast, Miss Lyda; Foley, Mrs. H. N.

H—Hays, Miss Dora; Hayes, Emma; Hubbard, Miss Emma; Harritt, Miss Florence; Holmes, Mrs. Frank; Hows, Miss Mayme; Hilderbrand, Mrs. Nellie.

J—Jones, Miss Emma.

K—Kunz, Mrs. May; Kent, Miss Lovesa; Kirkland, Miss Jeanie; Knapp, Mrs. A.; Klone, Miss Agata; Kook, Mrs. Katie.

L—Laden, Miss Rosa Belle; Libbe, Mrs. S.; LaJaska, Madam, 2; Lortcher, Miss Mattie.

M—McCormic, Mrs. Agusta; Maher, Miss A. E.; Miller, Mrs. C. J.; Metherd, Mrs. Geo.; Mehl, Miss Jennie; Muntz, Miss Lillie; Mineideitz, Susan B.

N—Nankeville, Miss Annie K; Norton, Hattie; Notter, Miss Ida; Noble, Miss Minnie.

O—Osgood, Miss Clara; O'Herron, Mrs. M.

P—Pierce, Miss Edith; Parker, Miss M.; Pressler, Miss Mary.

R—Randle, Mrs. Minnie; Refsnider, Mrs. L.; Rebok, Lona; Read, Mrs. Allee.

S—Smith, Mrs.; Sheehan, Maggie; Swartz, Mrs. E.; Sedgwood, Mrs. Anna; Stevens, Mrs. Ada.

T—Thayer, Miss Georgiania; Truman, Miss Ray.

V—Vaughn, Mrs. Melvinia.

W—Wilson, Miss Minnie; Wilcox, Mrs. Irene; Weber, Mrs. Emilie; Whorthington, Bessie.

Miscellaneous.

Davis & Brent; The American Fire Clay Co.

Packages.

Hahn, Hermanne; Serbush, Mrs.; McGlenn, Evelyn; Willhaure, Lue.

J. M. BROWN, P. M.

A slight cold, if neglected, often attacks the lungs. Brown's Bronchial Troches give sure and immediate relief. Sold only in boxes. Price 25 cents.

THE DOINGS IN FINDLAY.

Sports Preparing for Lively Times.

A Cocking Main and Prize Fight on the Boards—Burglars—Damage and Divorce Suits.

Findlay, Feb. 6.—(Special)—John Arbuckle, a laborer, while at work on a scaffold on St. Michael's Catholic church yesterday, fell a long distance to the ground, sustaining many painful injuries about the head, but no bones were broken.

Cocking Main.

It is said a cocking main has been arranged between the sporting boys of this city and Circleville, O. The date is between the 10th and the 15th of this month, and the place will be somewhere near this city. It is said there are over $500 staked on the result of the different contests.

Another Prize Fight.

Another slugging match is being arranged to take place in this city in the near future. The principals are reported to be from Pittsburg and Bellaire. The place of the mill will be decided later. Findlay sports are afraid it will be another fake, like the recent fight at Deshler.

House Burglarized.

Burglars ransacked the residence of Mrs. Henry Fack on Thursday evening, carrying off a number of articles of wearing apparel. Her son-in-law drove the fellows away at the point of a Winchester rifle. Mrs. Fack received a check for $3,000 for life insurance, and these miscreants thought she was foolish enough to have the money in the house.

Damage Suit On Trial.

Great interest has been taken in the damage suit of Ella Johnson, one of the girls injured in the Hotel Marvin gas explosion several months ago, against A. E. Marvin, the owner of the building, for about $14,000. The argument of the several lawyers is to be finished to-day and the case given to the jury.

Small Assignment.

William Fees & Son, who were running a shoe store on North Main street, made an assignment yesterday for the benefit of their creditors. The assets are placed at $2,000, the liabilities not named.

Divorce Wanted.

Josephine Holrerstott has filed her petition for a legal separation from her husband. They were married in Marion county in September, 1876, and have two children. Failure to provide and gross neglect are given as the causes.

OVER IN MICHIGAN.

Adrian is to be redistricted.

A new school building has been opened up at Lapier.

The Northville Keeley institute is doing a land office business.

The Saginaw Bar association will hold its first banquet February 12.

At Benton Harbor J. P. Thesher sold to Peter English 146 lots for $50,000.

A Battle Creek fisherman was fined $21 for catching three perch with a set line.

The hardware store of Cole & Co., at Fremont, was damaged $10,000 worth by fire.

The next state G. A. R. encampment will be held at Ann Arbor, April 19, 20 and 21.

Ira H. Wilder, of Flint, has been appointed United States bank examiner for the state.

A steam ice boat with a carrying capacity of 75, will soon be launched on Sturgeon bay.

The boys of Lakeview must be in the house by 8 o'clock at night or suffer the consequences.

A syndicate headed by Judge Cahill, of Lansing, has secured an option on an independent gas machine.

Ladies Who Sew

or do housework will find "LEAURELLE OIL BALM" a delightful article for instantly softening the skin and allaying roughness; acts at once. When applied dries in quickly, need not be washed off nor covered up. Its use does not interfere with the handling of the finest ribbons, silks or satins. Will not grease nor soil anything. 50c. and $1.00 at Druggists; large size prepaid by express for $1.00.
E. S. Wells, Jersey City, N. J.

Goes Direct to Weak Spots.

Lots of people in decline are being restored by WELLS' HEALTH RENEWER. It goes direct to weak spots. Try it. $1.00 at Druggists.

Rough on Corns. Salve and Plasters. Tin box. 10c.

Handsome Features

are of no avail if the nose is red, complexion cloudy, skin coarse grained or dotted with Pimples, Blotches or Freckles. LEAURELLE OIL BALM, the great beautifier will smooth and clear the most annoying skin or complexion, gives a rosy tinge, a healthful glow and freshness, prevents tendency to Wrinkles, Ageing or Withering of the skin, drying up of the flesh. 50c. and $1.00 at Druggists. Large size prepaid by express for $1.00.
E. S. Wells, Jersey City.

Rough on Toothache. Gives instant relief. 15c.

Skin Humors,

Pimples, Flesh Worms, Ring Worm, Tetter, Salt Rheum, Frosted Feet, Chilblains, Itch, Eczema, Ivy Poison, Barber's Itch, Scald Head, cured by "Rough on Itch" Ointment. 50c. Druggists or mail. E. S. Wells, Jersey City

The smallest Pill in the World!

Tutt's Tiny Pills

are very small, yet possess all the virtues of the larger Tutt's Pills which have been so popular for thirty years. Their size and sugar-coating commend them for the use of children and persons with weak stomachs. For

Sick Headache

they are invaluable as they cause the food to assimilate, nourish the body and pass off naturally without nausea or griping. Both sizes of Tutt's Pills are sold by all druggists. Dose small. Price, 25c. Office, 39 Park Place, N. Y.

LADIES

Who Value a Refined Complexion

MUST USE

POZZONI'S

MEDICATED

COMPLEXION

POWDER.

It imparts a brilliant transparency to the skin. Removes all pimples, freckles, and discolorations, and makes the skin delicately soft and beautiful. It contains no lime, white lead or arsenic. In three shades; pink or flesh, white and brunette.

FOR SALE BY

All Druggists and Fancy Goods Dealers Everywhere.

BEWARE OF IMITATIONS.

I CURE FITS!

When I say cure I do not mean merely to stop them for a time and then have them return again. I mean a radical cure. I have made the disease of FITS, EPILEPSY or FALLING SICKNESS a lifelong study. I warrant my remedy to cure the worst cases. Because others have failed is no reason for not now receiving a cure. Send at once for a treatise and a Free Bottle of my infallible remedy. Give Express and Post Office.

H. G. ROOT, M. C., 183 Pearl St., N. Y.

Kate B. Sherwood,

Past National President of the Woman's Relief Corps, states:

"Having contracted a severe bronchial trouble while in the White Mountains, I have since been subject to frequent attacks. I can truly say that I have experienced more prompt, pleasant and enduring relief from the use of DAY'S BRONCHIAL CURE than any other, and most cordially recommend it to all suffering from similar affection."

Contains neither opium nor alcohol. For sale by druggists.

232 and 234 Summit Street.

AN ALARMING CONDITION.

And How to Surely Overcome It.

"If I Could Only Sleep!"

Sleeplessness is a rapid road to the insane asylum.

Men allow care, anxiety or business troubles to drive sleep from their eyelids, while women, with unstrung nerves and excitable temperments, pass hours upon hours each night in sleepless, restless misery.

What wonder that there are so many shattered nerves, tired brains and debilitated bodies, when we consider the thousands who pass sleepless or disturbed nights, and rise mornings feeling indescribably miserable, dragged out, with tired limbs, exhausted energies, nerveless and ambitionless.

It is maddest folly to use opium, morphine or chloral. THERE IS ONE SURE WAY TO CURE SLEEPLESSNESS—use Dr. Greene's Nervura. This wonderful remedy is nature's own sleep producer, and is perfectly harmless, being made from pure vegetable medicines.

"WOULD GIVE A FORTUNE FOR A NIGHT'S SLEEP!"

It SOOTHES, CALMS and QUIETS the weakened, irritable and over-wrought nerves, PRODUCING PERFECT REPOSE AND REFRESHING NATURAL SLEEP; at the same time it builds up the shattered nerves, and gives renewed life, strength and vigor to the system. Use it, you who are sleepless.

"I can cheerfully recommend Dr. Greene's Nervura as being a good remedy for SLEEPLESSNESS. Having been troubled in this way for three years, and objecting seriously to opiates. I HAVE USED DR. GREENE'S NERVURA WITH GREAT BENEFIT. I have also recommended the Nervura to many of my friends, who have been much benefited by its use.

MRS. G. H. HILL,
11 Union St., Concord, N. H."

Dr. Greene, the successful specialist, in curing all forms of nervous and chronic diseases, 35 W. 14th Street, New York, can be consulted Free, personally or by letter. Call or write him about the case, or send for symptom blank to fill out, and a letter fully explaining the disease, giving advice, etc., will be returned free.

BOYNTON'S FURNACES

WITH LATEST PATENT IMPROVEMENTS

ARE MANUFACTURED ONLY BY

The Boynton Furnace Co.

N. A. Boynton, Prest. 207 & 209 WATER ST., N. Y.

☞ Be careful to specify goods manufactured by THE BOYNTON FURNACE CO., to secure the genuine. Beware of misrepresentations by competitors. ☜

WORTSMITH & MARQUARDT,
Successors to Showell & Co.
SOLE AGENTS, TOLEDO, OHIO.

BRINKERHOFF SYSTEM

Of Rectal Treatment and Medication Cures PILES WITHOUT PAIN, LIGATURE, KNIFE, CAUTERY OR DETENTION FROM BUSINESS.

Also cures Rectal Ulceration, the cause of Fistula, Fissure, Itching Piles and consumption. Soreness across the back, low down, constipation or diarrhea, dull, heavy pains or burning in the rectum, blood or pus on stool, pain in stomach or abdomen and bloating and general prostration warn you.

Send for 56-page book, free, to Dr. Kiskadden, 118 Woodward avenue, Detroit, Mich.

DR. H. S. KISKADDEN

At Toledo, Hotel Madison, on Wednesday of Each Week

REGO

SOLD BY YOUR DRUGGIST

CURES INDIGESTION and DYSPEPSIA

TAIT'S BREAD

ASK YOUR GROCER FOR IT

ELEVATORS

Hydraulic Steam and Hand Power

—FOR—

PASSENGER AND FREIGHT!

Elevator Repairing Given Prompt Attention. Shafting, Pulleys and Hangers.

GENERAL MACHINISTS

And Machinery Repairing of Every Description.

The Toledo Machine & Tool Co.

501, 503 and 505 Superior St.

YOU MAY NEED SOMETHING

GLASS, PAINTS, OILS, HOWE SCALES, PAN CAKE GRIDDLES, WAFFEL IRON HOUSEKEEPING GOODS.

The WHITAKER & KIRK HARDWARE CO.,

210 SUMMIT STREET.

Oil Stoves—A Few Left.

MILL SUPPLIES!

Rubber Belting, Leather Belting,

Lubricating Oils, Rope, Tackle Blocks,

Tarpaulins, Horse Covers!

OIL CLOTHING.

The M. I. Wilcox Cordage and Supply Co.

WATER STREET.

WEAK, NERVOUS MEN.

YOU, who have been humbugged by the "Electric Belts," "Fellow Sufferer," "Crayon," "Vacuum," "Nervine," "Free Cure," quacks, and who have found yourself growing worse and worse. You, who have given up in despair, saying, "I am doomed; there is no hope for me;" to you I say: UP, and SAVE YOURSELF! THERE IS HOPE! THERE IS A CURE! No matter what you have taken or who has failed to cure you, write me a full history of your case and send for Book (free) and Question List. Forty years' experience. Thousands Cured. All Private, Nervous and Consult the Old Doctor. CHRONIC DISEASES of either sex skillfully and successfully treated and a cure guaranteed in every curable case. Married men or those about to marry, who dread their weakness or incapacity, or whose blood is loaded with impurities transmissible to offspring, should consult the celebrated Dr. Clarke at once. Consultation personally or by letter, free and confidential. Medicines sent everywhere, secure from exposure. A friendly letter may aid you and direct you to health. Address

HONORABLE SUCCESSFUL TREATMENT

Established 1851. DR. F. D. CLARKE, Merrill Block, Cor. Woodward & Jefferson Ave., Detroit, Mich.

Steadman COLLEGE,

CORNER SUMMIT AND ADAMS.

Whatever is said in the way of a

"GOOD WORD" FOR THIS COLLEGE

Is gratuitous. We are not forced to pay our students commissions to get them to recommend the school. Write for circular; or better still, come in and talk it over.

A. H. STEADMAN, Prin.

DEPARTMENTS.
BUSINESS, SHORTHAND, TELEGRAPHIC, PENMANSHIP ENGLISH AND TYPE-WRITING.

PILES

DR. WILLIAMS' INDIAN PILE OINTMENT will cure Blind, Bleeding and Itching Piles. It absorbs the tumors, allays the itching at once, acts as a poultice, gives instant relief. Prepared only for Piles and Itching of the private parts. Every box is warranted. Judge Coons, of Maysville, K. Y., says: "Dr. Williams' Indian Pile Ointment cured me after years of suffering." Sold by druggists sent by mail on receipt of price. 50 cents and $1.00 per box.

For Sale in Toledo by W. K. West, Boody House Store.

WHY IS THE

W. L. DOUGLAS

$3 SHOE FOR GENTLEMEN

THE BEST SHOE IN THE WORLD FOR THE MONEY?

It is a seamless shoe, with no tacks or wax thread to hurt the feet; made of the best fine calf, stylish and easy, and *because we make more shoes of this grade than any other manufacturer*, it equals hand-sewed shoes costing from $4.00 to $5.00.

$5.00 Genuine Hand-sewed, the finest calf shoe ever offered for $5.00; equals French imported shoes which cost from $8.00 to $12.00.

$4.00 Hand-Sewed Welt Shoe, fine calf, stylish, comfortable and durable. The best shoe ever offered at this price; same grade as custom-made shoes costing from $6.00 to $8.00.

$3.50 Police Shoe; Farmers, Railroad Men and Letter Carriers all wear them; fine calf, seamless, smooth inside, heavy three soles, extension edge. One pair will wear a year.

$2.50 fine calf; no better shoe ever offered at this price; one trial will convince those who want a shoe for comfort and service.

$2.25 and $2.00 Workingman's shoes are very strong and durable. Those who have given them a trial will wear no other make.

Boys' $2.00 and $1.75 school shoes are worn by the boys everywhere; they sell on their merits, as the increasing sales show.

Ladies $3.00 Hand-sewed shoe, best Dongola, very stylish; equals French imported shoes costing from $4.00 to $6.00.

Ladies' 2.50, $2.00 and $1.75 shoe for Misses are the best fine Dongola. Stylish and durable.

Caution.—See that W. L. Douglas' name and price are stamped on the bottom of each shoe.

☞ TAKE NO SUBSTITUTE. ☜

Insist on local advertised dealers supplying you.

W. L. DOUGLAS, Brockton, Mass. Sold by

S. W. Nettleton, 221 Summit street.
L. Neander, No. 1211 Cherry street.
F. Spathelf, No. 411 Nebraska avenue.
F. B. Masters, No. 608 S. St. Clair street.
R. G. Dawkins, East Side.

Artistic and Architectural

IRON WORK

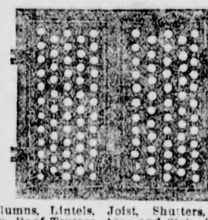

SIDEWALK LIGHTS GRATINGS

Columns, Lintels, Joist, Shutters, Doors, Stairs, Roof Trusses, Area and Stair Railings, Fire Proof Shutters, Doors, Sliders and Ceilings, Catch Basin and Coal Hole Covers.

M. DONOVAN,

511 to 515 Water Street,

TOLEDO, O.

FACE MASSAGE, TREATMENT OF HAIR AND SCALP.

Facial blemishes of every description permanently removed without the use of harmful compounds. The face treatment teaches one how to care for and keep the face free from imperfections. Superfluous hair permanently removed by electricity. Consultation free from 9 to 10 a. m., 2 to 3 and 7 to 8 p. m. MRS. L. J. RAYMER,
Dermatologist, 415 Twelfth Street.
When writing enclose stamp for reply.

LIFE INSURANCE AGENTS

Who desire to increase their income can secure a permanent situation, on salary or commission as preferred, with the most successful Accident Insurance Company in America by addressing with references,

W. D. CHASE, Secretary,
Geneva, N. Y.

JOHN D. RIGGS

CONSULTING MECHANICAL ENGINEER.

Designs, special machinery and tools for manufacturing purposes. Tested drawings furnished.

OFFICE: 55 LAW BUILDING

The only place you ever wear out a rubber is on the heel. I put on a heel plate and warrant it not to come off. WEBER'S Shoe Store, 807 Summit street.

FORD HATTER SILK

Alfred Ford

Manufacturer of and dealer in

Silk and Stiff HATS!

208 Summit St.

Altering and repairing Silk, Stiff and Soft Hats a specialty.

Chichester's English Diamond Brand.

PENNYROYAL PILLS

Original and Only Genuine.

SAFE, always reliable. LADIES ask Druggist for Chichester's English Diamond Brand in Red and Gold metallic boxes, sealed with blue ribbon. Take no other. Refuse dangerous substitutions and imitations. At Druggists, or send 4c. in stamps for particulars, testimonials and "Relief for Ladies," in letter, by return Mail. 10,000 Testimonials. Name Paper. Chichester Chemical Co., Madison Square, Sold by all Local Druggists. Phila., Pa.

STORAGE

AND GENERAL TRUCKING.

Covered Vans for Furniture.

FREIGHT AND BAGGAGE

Delivered to and from Depots or any part of the City.

The Moreton Truck and Storage Co

Liquor and Opium Habit Cured.

Home Treatment a Specialty.

Consultation by letter. Medicines sent to all parts of the United States.

Write for particulars,

CUYLER INSTITUTE,

Suite 57, 163 State St., Chicago, Ill.

Grand Central.

A First-Class Restaurant.

Meals Served on the European Plan

503 Monroe St. cor. Market Space

HENRY WEITZEL, Prop.

Dr S. S Lungren. Dr. Owen C. Rees

Drs. Lungren & Rees,

Homeopathic Physicians and Surgeons.

324 Erie Street, Near Madison.

Office Hours: 8:30 to 10 A. M. 3 to 5 P. M.

N. B. BACON. T. F. HUBER.

BACON & HUBER

ARCHITECTS,

33 and 34 Chamber of Commerce.

Weak Men INSTANT RELIEF. Cure in 15 days; never returns. I will send (sealed) FREE to my fellow-sufferers a prescription to enlarge small weak organs. A sure cure for Emissions, Lost Manhood, Nervous Debility, Varicocele, etc. Address, with stamp, L. S. Franklin, Music Dealer, Marshall, Mich.

DOCUTA SANDALWOOD CAPSULES are the best and only capsules prescribed by regular physicians for the cure of disease of the urinary organs, several cases in 7 days. $1.50 per box. All druggists.

A. GOODRICH, lawyer, 124 Dearborn st. Chicago, 27 years experience secrecy special facilities. Author of Goodrich on Divorce and Press. Price $6. 10octly

TAILORS.

GRANGER

THE IMPORTING TAILOR!

AND Fine Woolen DRAPER

305 SUMMIT STREET.

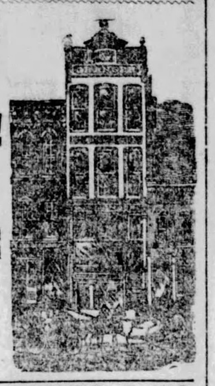

WM. G. SCHILL & CO.

130 SUPERIOR ST.,

The place to get a good fit.

PANTS OR SUITINGS

Dr. C. G. Clark, The Celebrated Specialis

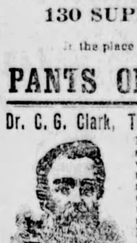

In all chronic diseases and special private diseases, who was suddenly called to attend a very sick patient at San Francisco, Cal., on the 7th of last October, since getting through with said patient he has been traveling through Southern California, Arizona and New Mexico, studying the climate and conditions of the country and is now capable of giving health seekers a visit free. Dr. Clark returns much invigorated and can be consulted on all Chronic diseases. Remember he can cure you without a particle of calomel or poison.

He will be at his office next to Hotel Hamilton 419 Madison Street, Toledo O., Tuesday, January 19, and thereafter as formally.

A. Austin Is the Man, No. 9 is the Machine

Sales of the No. 9 W & W in Toledo are more than all others combined. It is the best sewing machine on earth, and is sold on the most liberal terms free to all at your own homes. See me and get prices. I can save you money.

I have 100 good second-hand machines to sell cheap, many of them good as new, for $10 and upward, must be sold; I need the room.

A. Austin, 317 Adams St., Toledo, O.

AGENTS WANTED

L. A. & A. A. BROWN.

Sewer Pipe and Fire Brick

Phone 262—22 Bridge St., near T. & O. C. Depot

DR. MINGOS!

Corner Oak and Summit street, cures all private diseases. Catarrh, Scrofula, Ulcers, Eruption on Skin, Syphilis, and all disorders arising from its effects cured forever. No hindrance to business. Use no mercury. All medicines prepared by myself. Have never failed in curing a case. No experiments are made—but a sure cure. On account of treating so many cases charges are kept low. A sure and positive cure for all cases of Gonorrhoea or Gleet in a week or no charges. Patients treated at home. Medicines sent to any town. Also a sure and positive cure for all female complaints, Leucorrhoea or Whites. A private home secured for ladies pending and during confinement. Ladies in need call or write. Consultation free and private. Hours 10 to 12 a. m., 2 to 4 and 7 to 8 p. m.

GOTLOB STROBEL!

Attorney at Law and Notary Public,

Office in Myer's Bl'k, 503 Adams St.

German language spoken, fifteen years practice. Charges reasonable.

COTOTURLEY'S

413 ADAMS STREET.

And Leave orders for

ICE CREAM and ICES

Churches Furnished at Special Rates.

STOP.

HAVE YOU THE CATARRH?

If you have, use the WHITE INDIAN CATARRH CURE.

IT WILL CURE YOU.

It has cured and will cure when all other medicines failed.

It is warranted.

Manufactured by

J. H. Andrews, M. D., Toledo, Ohio.

Sold by all Druggists.

Price, 75 cts. per bottle.

Cook's Cotton Root COMPOUND.

A recent discovery by an old physician. *Successfully used monthly by thousands of ladies.* Is the only perfectly safe and reliable medicine discovered. Beware of unprincipled druggists who offer inferior medicines in place of this. Ask for Cook's Cotton Root Compound, *take no substitute*, or inclose $1 in letter, and we will send, sealed by return mail. Full sealed particulars in plain envelope, to ladies only, 2 stamps. Address POND LILY COMPANY, No. 8 Fisher Block, Detroit, Mich.

WEAK MEN CURED.

NO ELECTRIC NONSENSE.

NO STOMACH DRUGGING.

Send at once for sealed directions FREE of The Common Sense Home Cure, for all weakness of men. A certain permanent cure for nervous debility, lost manhood, emissions and varicocele; WEAK ORGANS ENLARGED and complete cure guaranteed. We furnish the best of references. Address ALBION PHARMACY CO., Lock Box 69, ALBION, MICH.

We send the marvelous French Remedy CALTHOS Free, and a legal guarantee that CALTHOS will ST

WHAT DO YOU WANT? WANT? MEDIUM

MAKE IT KNOWN THROUGH THE BEE'S GREAT WANT

The Bee.

The BEE will give the people all of the news and advertise their wants. Having a circulation much greater than any other Toledo daily paper it is much the best advertising medium. It secures quicker and better returns. Consult your interests by advertising in the BEE when you want anything or have anything to sell.

MALE HELP WANTED.

SALESMAN WANTED—A THOROUGHly reliable and competent man to manage our eastern picture frame manufactory; must thoroughly understand joining and frame-making in all its branches; satisfactory wages paid and permanent work assured; none but competent men need apply; send references. 6feb9p

TRAVELING SALESMEN TO SELL baking powder to the retail grocery trade. Men acquainted with different sections of the country. A good side line, also good opportunity for clerks or any live men who want to go on the road; experience not absolutely necessary. We mean business. To the right men liberal contracts will be made and steady work given; we pay not less than $75 month salary and expenses or 20 per cent. commission. Address, with stamp, U. S. Chemical Works, 840 and 842 Van Buren Street, Chicago, Ills. 2feb12

WANTED—PORTER—YOUNG MAN WHO understands the cleaning of windows and offices. Address F. 77, with reference and salary expected, Bee office.

WANTED—WHITE BARBER AT CRIterion, 311 Madison street, immediately. 5feb2

WANTED—PIANO AND ORGAN PLAYER for music store; either lady or gentleman; German preferred; state salary wanted. Address F. 96, Bee office. 35

WANTED—A GOOD MACHINE HAND; one that understands cutting up stock, at W. L. Wilbur & Co.'s, 412-416 South St. Clair street.

WANTED—ELEVATOR BOY AT THE Burnett. 34

WANTED—WOOD CHOPPERS. APPLY at Rubden's, No. 12 Market Space. 36

WANTED—A MAN TO WASH CARriages. H. H. Birkenkamp, 1003 Broadway. 36

WANTED—ELEVATOR BOY AT HOTEL Jefferson. 35

I WANT AN ENERGETIC MAN OR woman immediately, in every county in Ohio and Michigan to sell the Best Basting and Roasting pan on earth; sample pan free. Address H. Minnis, Monroe, Michigan. 30jan6p

FEMALE HELP WANTED.

WANTED — GIRL FOR GENERAL housework. 1463 Huron street. Apply at once. 30

WANTED—A DISHWASHER AND LAUNdress at Oliver House. 29

WANTED—A COMPETENT GIRL IN A family of three; German preferred. 436 Twelfth street. 35

WANTED—A COMPETENT GIRL FOR general housework, with recommendations. 1717 Madison, immediately. 35

WANTED—AN EXPERIENCED NURSE for two children; good wages. Call No. 2199 Jefferson street. 35

WANTED—COMPETENT GIRL FOR general housework. Mrs. John Shibek, 725 South Erie St. 35

WANTED — COMPETENT GIRL AS cook; good wages paid; references required. Apply between 10 and 12 a. m., 1835 Collingwood avenue. 35

HOUSEWORK—WANTED, A GOOD girl; German preferred; good wages to the right party. Apply 1045 Grand avenue. 34

WANTED—A GOOD GIRL FOR GENERal housework in a small family, at 111 13th street. 4feb2

WANTED—IMMEDIATELY, A GOOD girl for general housework. Apply at 325 Eighteenth street.

WANTED—SECOND GIRL—ONE WILLing to assist in care of children three and six years old. Apply to Mrs. Olivia Rodgers, 2136 Madison street. 30

WANTED—FOUR LADIES TO WORK IN stock in show; must mean business. Address No. 67, Bee office. 26

WANTED — LADY STENOGRAPHER— None but experienced person need apply; preference given to person having typewriter. Address F. 71, Bee office. 25

WANTED — GIRL FOR GENERAL housework in small family; good wages paid to a competent girl. Apply at once to Mrs. E. W. Baumgardner, 2015 Parkwood ave. 32

WANTED — GIRL FOR GENERAL housework; good wages to right girl. 506 Walbridge ave. 25

WANTED—A GOOD GIRL, GERMAN preferred; must come recommended; good wages. Apply 1045 Grand ave. 30

HOUSEWORK—GIRL FOR GENERAL housework; must be a good cook; no washing. 1409 Monroe street. 26

WANTED — GIRL FOR GENERAL housework at 1919 Lawrence ave., on Belt Line; small family and all conveniences. 31

A GOOD SALARY GUARANTEED TO any lady who will do writing for me at home. Address in own handwriting with addressed and stamped envelope, Miss Edna L. Smythe, South Bend, Ind. Proprietor of the Famous Gloria Water. 21jan26

WANTED—SITUATIONS.

SITUATION WANTED—BY A PRACtical vegetable, floral and fruit gardener of 20 years' experience, both in the southern and northern states; can manage a private or commercial business; propagation of all kind of plants a special business; can give the best of reference as to business and character. Address J. A. Sellar, California P. O., Branch Co., Michigan. Box 86. 34

WANTED—A POSITION IN A HOTEL or private housework; small family. Address M., 509 Erie street. 35

WANTED—COPYING AT HOME OR IN office, or plain sewing to do at home. Mrs. N. Casady, 1338 Prouty avenue, city. 35

WANTED—SITUATION AS SECOND girl or assistant. Address M. H., 218 Fitch, corner Bacon. 34

WANTED—SITUATION AS COOK BY A first-class man; either meat or pastry. Address R. W. Rooks, New York House. 34

WANTED — WASHING OR HOUSEcleaning by the day. Address 814 Oak street. 35

WANTED—BY A QUIET, MIDDLE-AGED lady, who understands all kinds of work, a position as housekeeper for old people, or middle-aged widower; no objection to going out of city. Address F. 87, Bee office. 33

WANTED — SITUATION AS NIGHT watchman, or in hotel; am sober and reliable; city reference. Address F. 75, Bee office. 28

WANTED — CHILDREN'S SEWING, plain sewing and mending; can also do any kind of crochet work. Address Mademoiselle C., cor. Locust and Champlain streets. 31

WANTED—A PLACE IN SMALL FAMily to do general housework, by a good steady and honest girl. Address F. 76, Bee office. 28

WANTED—TO WORK FOR SOME BUSIness man by the year, or to oversee work; I am a carpenter by trade; can give references. Address or call J. F. J., 708 Bartlett street. 26

WANTED—SEWING, WASHING AND ironing to do. Address F. 66, care of Bee office. 24

WANTED—A YOUNG MAN ATTENDING school wishes to wait on tables for board; have had six months experience. Address F. 79, care Bee. 32

BOY OF 17 WOULD LIKE A SITUATION of some kind; knows the city well. Address F. 78, Bee office. 32

WANTED—SITUATION BY YOUNG MAN 21 years of age as coachman, deliverer or work in any store; have had several years experience in grocery business; can give best of references. Address F. 73, Bee office. 26

WANTED—A PLACE TO DO HOUSEwork. Address Mrs. A. E. Knox, East Toledo, Smith Bridge Works, care of R. R. Complie. 29

FOR SALE.

FOR SALE—HOUSEHOLD GOODS, FURniture, heating stove, Steel range, carpets, rugs, etc.; leaving city. 124 Prescott street. 6feb6p

FOR SALE—ON CLYDE ST., SOUTH OF Kent, near Starr avenue, one block of 32 lots in Heffner's Addition, East Side. S. G. Van Buren, 3 Law Building.

FOR SALE CHEAP—SMALL "HOUSE" and large lot on Crittenden avenue, 46 feet front, through to Lee street. S. G. Van Buren, 3 Law Building.

FOR SALE—AT ONCE—CORNER PUTnam and Prescott streets, residence with barn; lot 44x168, and vacant lot adjoining same size; will sell separate; must be sold. I want an offer; come and see me; will take good vacant property in part payment; who wants it at a bargain? S. G. Van Buren, 3 Law Building.

FOR SALE—FOR $3,000, GOOD RESIdence on Oakwood avenue; house 7 rooms, bath, gas, sewer connections, etc. Irving B. Hiett & Co.

FOR SALE—FOR $5,500, HOUSE OF 9 rooms and cellar; well finished and in good condition; nicely located on Ashland avenue; lot 75x120. Irving B. Hiett & Co.

FOR SALE—FOR $6,500, JEFFERSON street residence of 9 rooms; large barn; lot 40 feet front; location first-class. Irving B. Hiett & Co.

BARGAIN—COTTAGE IN AUBURNDALE 6 rooms, splendid condition; large lot, well, cistern, natural gas; rents for $10; street cars. S. G. Van Buren, 3 Law Building.

FOR SALE—FOR $1,500, COTTAGE OF 6 rooms, on West Washington street; good lot in good location. Irving B. Hiett & Co.

FOR SALE—FOR $8,000, RESIDENCE OF 13 rooms; partly hard-wood finish; all modern conveniences; large barn and lot 66x212; located on residence portion of Cherry street. Irving B. Hiett & Co.

FOR SALE—FOR $3,000, CORNER PROPerty on Nebraska avenue; house well built; two-story frame of 10 rooms; lot 40x125. Irving B. Hiett & Co.

FOR SALE—FOR $1,000, COTTAGE OF 6 rooms on Anna street, with lot 30x124; will sell on monthly payments. Irving B. Hiett & Co.

FOR SALE—FOR $1,780, HOUSE OF 8 rooms on Utah street, East Toledo; location good; lot 60x150, with fruit trees, well and cistern. Irving B. Hiett & Co.

FOR SALE—FOR $3,300, ONE OF THE finest of Air Line Junction residences; has 9 rooms and good cellar, large barn, lot 40x117. Irving B. Hiett & Co.

FOR SALE—FOR $1,900, HOUSE OF 6 rooms on Walnut street, with both well and cistern; fruit and shade trees. Irving B. Hiett & Co.

FOR SALE—FOR $3,000, HOUSE ON INdiana avenue with 10 rooms, and lot 35 feet front; street paved; cars pass the door. Irving B. Hiett & Co.

FOR SALE—FOR $17,000, BUSINESS CORner on Cherry street; centrally located; lot 77x97; good investment property. Irving B. Hiett & Co.

FOR SALE—FOR $850, COTTAGE OF 5 rooms on Indiana avenue; well built and new; will sell on monthly payments. Irving B. Hiett & Co.

FOR SALE—A GOOD WORKING HORSE and a good phaeton. Wm. Heath, No. 905 Washington street. Phone 1017. 3feb12

SALOON FOR SALE—GOOD LOCATION; all new furniture; will sell very cheap. Call at No. 611 South St. Clair street. 3feb6

FOR SALE—40 ACRES LAND IN ADAMS township, east half of the southeast fourth-quarter of section 1; two-story brick house and two barns; for sale cheap on long time. Enquire 374 Indiana avenue. N. W. Halpin. 2feb1m-p

FOR SALE CHEAP—A SPAN OF DARK brown mules, 16 1-2 hands high; weight, 2,400 pounds. Call on William Patterson, Liveryman, Front street, near Berdotha St., East Toledo. 30jan7

FOR SALE—HORSE, WAGON AND HARness, $40. Apply at 1035 Prouty avenue. p

FOR SALE—GOOD NEWS AND STAtionery business; 2 years' lease; fine location; good reason for selling; cheap for cash if taken at once. Also cigars and tobacco. Address F. 89, Bee office. 4feb3p

FOR SALE—FIVE JERSEY COWS; ONE 6 years old; one 4 years; one 3 years; one heifer 15 months; one 3 months old. The above stock can be seen at Air Line Junction, No. 138 Gibbons street. Cyrus M. Locke. 30jan6p

FOR SALE—TWO FRESH MILCH COWS, with calves. Inquire at Martin Klpp's, corner Bridge and Starr avenue, East Toledo. 5feb2p

FOR SALE—FARM OF 28 ACRES, WITH large 2-story brick house; 2 good cellars, barns and out-buildings; 2 wells, cistern, 2 orchards; 1 mile from corporation line and about three miles from court house; best of land, and can be bought cheap. Chas. J. Kirschner & Co. 512 Madison st. 30jan12

FOR SALE—A BRICK AND TILE YARD at Liberty Center, O., all in good running order and a good trade. Address A. R. Morgan, Liberty Center, Ohio. 11jan1m-p

FOR SALE—RESIDENCE—2040 FRANKlin avenue; lot 75 feet front; house contains modern improvements, and is, without doubt, one of the most desirable locations in the city. Will be sold at reasonable price and terms to desirable purchaser. Apply to W. C. Crabbs, Boody House block. 4dec-tf

FOR SALE—FURNITURE—BY WILLIAM Heath, No. 905 Washington street. Owing to ill health I will sell out my place of business, cheap for cash, or take a good horse in part payment. Phone 1017. 28jan12

MONEY TO LOAN.

MONEY TO LOAN—IF YOU WANT $25 to $500 on chattel mortgage, I will negotiate such loans on fair terms. M. O. Waggoner, office and residence, 613 Madison street. 24octlyr

MONEY—TO LOAN ON REAL ESTATE in large or small amounts at low rate of interest. T. S. Merrell, 512 Madison street. 17auglyr

MONEY TO LOAN ON REAL ESTATE security. Sums to suit. Arion E. Wilson, Yeager Block, Madison street, near Superior. 4feb1m-p

MONEY TO LOAN ON HOUSEHOLD goods, pianos, horses, wagons, etc., without removal; partial payments received reducing cost pro rata; all business strictly confidential. Croft, Room 14, Worthington Block, Adams and Superior streets. 16may-tf

ROOMS FOR RENT.

FOR RENT—A NICELY FURNISHED front room with board. Inquire at 322 Huron street, between Madison and Adams. References required. 2feb6p

ROOM FOR RENT—A LARGE, LIGHT and airy east room on Michigan street, between Adams and Madison, in private family and no other roomers; rent to gentlemen only; references exchanged. Address F. 85, Bee office. 2feb6p

FOR RENT—ONE FLOOR, OAK AND Eleventh streets. Enquire next door. 30jan3p

FOR RENT—SEVERAL SUITES OF rooms for offices or light housekeeping; also corner store and cellar 75x20, with shelving and counters, in the Epstein Block, Cherry street. Enquire of H. Weitzel, Room 10, Secor Block, Monroe street. 21dec4w

FOR RENT—TWO NICE ROOMS, FURnished or unfurnished, with gas; 10 minutes walk from postoffice. Call 1117 Washington street. 21nov-tf

LOST AND FOUND.

LOST—DOG—A WHITE, BLACK AND tan setter bitch; a liberal reward offered for her return or whereabouts. H. Philipps, 115 and 117 St. Clair street. 1feb6p

FOUND—BY FRANK CHAMPION, 918 Michigan street, coupon book. Owner can have same by calling at the Bee office and paying for this advertisement. 5feb3

LOST—A POCKETBOOK CONTAINING quite a sum of money. Finder please return to 614 Adams street and receive a liberal reward. 5feb2p

MISCELLANEOUS.

WANTED—ONE OR TWO ROOMS WITH or without board, between 10th and 23d, Adams and Monroe; references exchanged. Address F. 93, Bee office. 6feb3

HOUSE TO MOVE—WANTED, TO BUY a house of 6 or 7 rooms to be removed. Any one intending to build may find a customer for the old house by addressing F. 92, Bee office.

WANTED—FURNISHED ROOM CENtrally located, by single gentleman. Address F. 91, care Bee office. p

FOR EXCHANGE—A PLAT OF TWO acres divided up in 4 lots in Wauseon, O.; good site for building or manufactory or gardening; will exchange for a lot in Toledo. C. C. & H. H. Dawson, 2 New Bee Building. Phone 1288. 30jan12p

THE WHITE INDIAN IS AT HIS office, No. 607 Monroe street, upstairs, where patients can consult him free of charge. He treats Catarrh for $3 a month, and all chronic diseases from $4 to $8 per month, and venerial diseases, and he makes a cure of them when others fail. He has walking testimonials for it in this city. J. H. Andrews, M. D. 30jan6p

THE WORLD'S FAIR IS NEAR AT hand and we have the fairest Coal in the world at A. H. Schoen's, 839 Erie street. Phone 598. 30jan6

PROFESSOR MORRIS, CELEBRATED clairvoyant and magnetic healer, reads future life without a mistake; future plainly revealed; lovers united; troubles healed; reunites the separated; causes happy marriages; gives names of friends and enemies; also the one you will marry. Tells what to do and where to go to be lucky. The professor can be found at 26 Michigan street, between Monroe and Washington, from 9 a. m. to 10 p. m. 29jan1m

AGENTS WANTED—TO INTRODUCE valuable family medicine in every community. Nearly 200 per cent. profit made. Sells to every family at sight. Thoroughly tested and best of recommendations. Ladies and gentlemen are coining money by taking agencies at their homes and by traveling. Best inducements ever offered. No medicine like it in the market. Address at once, stating territory desired, The Drake Medicine Co., Findlay, O. 5feb6

ARCHITECT AND SUPERINTENDENT— W. T. States, 611 Cherry street. Rooms 13 and 14 Eppstein Block. Plans, Specifications and details furnished on short notice. 15decly

FIRE, ACCIDENT AND PLATE GLASS insurance and real estate. Phone 1288. C. & H. H. ("Bert") Dawson, 2 New Bee Building, first floor. 3dec-tf

WANTED—A PLACE AS NURSE BY A middle-aged lady. Address Mrs. A. E. Knox, East Toledo, Smith Bridge Works, care of R. R. Complie. 29

ANY ONE HAVING MONEY TO LOAN on improved city or farm property at good rates will find it to their interest to call on T. S. Merrell, 512 Madison st. No charge for investment. 17auglyr

DO YOU WANT A PENSION? IF YOU do, and have doubts as to your claim, consult J. H. Spain, corner Monroe and Market Space. Advice given free. 7aprlyr

WANTED—THE PEOPLE TO KNOW that they can get anything they want in the line of stationary, art goods, cigars and tobacco, at Geo. T. Frey's, 611 Cherry street. 31janlyr

GEORGE W. MERRILL, JUSTICE OF the Peace and Notary Public; deeds, leases, mortgages and all legal papers executed; special attention paid to collection of commercial paper. Office hours, 8 a. m. to 9 p. m. Room 26 Law Building, corner Superior and Madison streets. jan12tf

INSURANCE—WANTED, EVERYBODY to insure in the old and tried Ohio Farmers' Insurance Company, with its 44 years experience and nearly $2,000,000 capital. Geo. C. Stahl, 420 Adams street. 7jan12w

DON'T HEAT YOUR BLOOD.—PUT AN ad. in the Bee to-day for one week, and let it do your hustling for you. 4jan-tf

FOR RENT—HOUSES.

FOR RENT—HOUSE 334 OLIVER ST.; five rooms, well, cistern, natural gas, all in good repair; rent, $11 per month. Enquire at 719 Michigan street. 1feb6p

FOR RENT—HOUSE NO. 130 INDIANA avenue; good water, sewer connections, etc., $15 per month. Sam T. Fisk, 311 Madison street. 13jan-tf

PERSONAL.

WANTED YOUR ADDRESS — FREE trip to California and $50 per year free to all purchasers of our fruit land on the $4 installment plan. Guaranteed by bond; we do all planting, cultivation and labor; will sell only a few acres on these terms to advertise the property. Write Walter J. Raymond, Dayton, Ohio.

MARRIED.

TOTTEN—DE LANEY—At the residence of Mr. Charles Glocko, corner of Columbus and Chase, Thursday evening, Feb. 4, Mr. Charles Totten and Miss Helen De Laney, both of St. Thomas, Ont.

A goodly number of friends were present to greet the happy groom and bride. Rev. J. C. Sinclair, of Albany Street M. E. church, officiated.

DIED.

COHEN—Friday morning, Feb. 5, 1892, at 1:30 a. m., H. D. Cohen, of Philadelphia, Pa., formerly a resident of Toledo. 5feb2p

CITY NEWS.

Hoofland's Bitters give strength.

Try D. E. Aubrey's 15c meals. 417-419 Oak street.

Charity ball occurs next Friday evening at Pythian castle.

Ask for Seyfang's "New Process" bread.

Motormen and Conductors' union meets to-night to settle up for the recent ball

Rev. Chas. Scadding conducted five funeral services in Trinity parish last month.

Mrs. W. A. Willett assumes her duties as soprano at St. Paul's M. E. church tomorrow.

Fifth Ward Republican club will elect delegates to the league convention this evening.

Another meeting in the interest of the builders' exchange will be held next Tuesday evening.

Have you seen the lithograph of the fastest trotters in the world? Call at Bee Job Rooms.

Rest Day League meets at the First Congregational church Monday morning at 10 o'clock.

For color work in lithography call on G. W. C. Hadley, 136 St. Clair street, old Bee building.

Revival services at St. John's M. E. church every evening next week, except Saturday, with short talks by the pastor, Rev. Dr. Fish.

John V. Armenian filed proceedings in common pleas court to-day against Wm. Teachout et al to foreclose a mechanic's lien.

An effort is being made to stir up interest in pedestrianism in this city and there is talk of having a 72 hour go-as-you-please.

Insure in the Phoenix Insurance company, of Hartford. John D. Irving & Co., agents, 409 Madison st., Boody house block.

There was a good attendance at the open meeting of the lathers last night, and the trade will be more united as a result.

Robert Miller, who has been at Denver, Col., for the past eight months, will enter the employment of Walding, Kinnan & Marvin, wholesale druggists, at Toledo.—Fostoria Times.

Ford post, located on the East Side, has invited Forsyth post, of this city, and Fairbanks post, of Detroit, to travel to Washington together to attend the national encampment.

Insure in the Phoenix Insurance company, of Hartford. John D. Irving & Co., agents, 409 Madison st., Boody house block.

Judge Harmon yesterday afternoon granted Bertha M. Klotz a divorce from Solon T. Klotz, on the grounds of extreme cruelty. Alimony was also allowed.

Frederick Dalkhe filed action in common pleas court to-day against Joseph Vannek et al, to enforce the terms of an agreement involving the sale of real estate.

Henry Cushing and Kate E. Ernst sued Joseph Momenee in common pleas court to-day to recover $140 commission for the sale of lot 69, Birmingham's addition, for $2,800.

There is considerable interest manifest in the proposition to visit Ann Arbor on the 22d inst., when ex-President Cleveland delivers an address, but it will take organized effort to bring about success.

Rector Scadding has been appointed by Bishop Leonard to accompany him as chaplain on his visit to Toronto, Canada, where he preaches the opening sermon to the Brotherhood of St. Andrew, in convention.

Mr. Daniel R. Greer, of Findlay, was united in marriage with Miss Susan Johnson, of East Toledo, on Thursday, by Rev. S. L. Roberts, pastor of the Third Street M. E. church. The couple will take up their residence at Findlay.

Insure in the Phoenix Insurance company, of Hartford. John D. Irving & Co., agents, 409 Madison st., Boody house block.

Father Burns gives his lecture on Cardinal Manning at Delphos, on February 17, and on the 22d he has consented to deliver the same in Columbus, having received very great inducements from there. The Auditorium, the finest hall in the city, has been engaged, and with every assurance of its being crowded to hear the reverend gentleman's discourse on the life and character of the eminent English cardinal.

We have been informed that the Rt. Rev. Mgr. Boff, administrator of the diocese, will take a much needed trip to Europe for his health in the early spring. During the past year his labors have been enormous, as the entire burden of the diocese fell on his not too strong shoulders. During his trip he will visit the scenes of his early life and pay his first visit to Rome as a member of the Papal Household. We sincerely hope the journey will benefit his much impaired health.—Cleveland Catholic Knight.

IT SHOWS FOR ITSELF.

Bakers' Union, No. 9, of Cincinnati, in Favor of Eureka Yeast.

W. F. Brenzinger, proprietor of the Model Vienna Bakery at 608 Adams street has just received a letter from Peter Sattler, recording and corresponding secretary of Bakers' union, No. 9, of Cincinnati, stating that the Eureka Yeast Co. has never been boycotted by the Bakers' union, as has been reported by Union 66, of Toledo, as the following letter will show for itself:

Bakers' Union, No. 9,
Headquarters: Workman Hall.
Secretary, Peter Sattler.—Residence, 18 Moore Street.
Cincinnati, O., December, 1891.

Greeting.

To All Whom it May Concern:

This is to certify that the Bakers' union, No. 9, of Cincinnati, O., has investigated the rumor to the effect that the Queen City Eureka Yeast Co. is a non-union firm, and have found to our entire satisfaction that the above said rumor is entirely without foundation, and that said firm is in full sympathy with the Journeymen Bakers' and Confectioners' International Union of America.

PETER SATTLER,
Rec. and Cor. Secretary.

A seal of Journeymen Bakers' union, No. 9, of Cincinnati, is attached to the above letter, which can be seen at the office of W. F. Brenzinger, 608 Adams street, by anybody interested in the last trouble of Bakers' union, No. 66, of this city.

WE ARE THE ONLY COMPANY in existence who will enter into contract to cure Drunkenness or Opium Habit and require no pay until the cure is effected. We treat these diseases with Double Chloride of Gold. During treatment we permit the free use of liquor until such time as the patient drops it of his own volition. In this manner a painless cure is effected. Make inquiry as to our ability and willingness to carry out any guarantee we may make, then write us regarding your case. We will make you a simple business proposition for your cure. We furnish either home or sanitarium treatment. THE GOLD CURE CO.,
51 to 56 Faurot Block, Lima, O.

LAND EXCURSION TO DELHI, LA.

The C. H. & D. will sell excursion tickets February 17, from all points on the line between Lima and Toledo, inclusive, to Delhi, La., at one fare for the round trip. Tickets will be good going only on February 17, and good returning for 30 days from date of sale.

A TRUTH FROM "TRUTH."

The New York Central is really first-class in all its appointments. Think of it, it has four tracks laid with the heaviest of steel rails in the most substantial manner, and when you are sleeping or lounging around in one of their superb Wagner cars, and flying along at the rate of nearly a mile a minute, as some of their fast expresses do, you will hardly realize that you are moving, so excellent is the permanent way. A short time ago a special train made the run from New York to Buffalo at the rate of a mile a minute the entire distance.

STAR COURSE NOTES.

With Remenyi a fresh and fragrant memory, Walter Emerson and his superb company next Wednesday, and Dr. Gunsaulus in the following week, Star Course patrons should be happy. Seats for Emerson now on sale. Sale for Dr. Gunsaulus opens Wednesday morning.

Garfield Tea is composed wholly of harmless herbs, hence its effects can never be injurious. Why, then, take nauseous pills, oils or cathartics that constipate?

STEINWAY PIANOS.

The agency of the celebrated Steinway Pianos has just been transferred to the young and energetic piano house of C. J. Woolley & Co., 311 Superior street. Mr. Woolley is now in the east selecting a fresh stock of these splendid instruments.

OPENING WHEELING & LAKE ERIE TO WHEELING.

Monday, February 1, the Wheeling & Lake Erie railway will change its time schedule, opening its new line through to the city of Wheeling, W. Va., and crossing the new Terminal company's bridge between Martin's Ferry and Wheeling. Train No. 5, leaving Toledo at 7:45 a. m., will run through, arriving in Wheeling at 5:10 p. m., and train No. 6, leaving Wheeling at 8:45 a. m., will reach Toledo at 6:25 p. m.

In addition to this service there will be three trains each way between Wheeling and Steubenville.

The only change in time of trains out of Toledo is No. 9, which will leave Toledo at 4:50 p. m., Sundays, instead of 5:20 p. m.

GUILTY OF PLAGIARISM.

Wooster, O., Feb. 6.—Mr. G. E. Walker, the senior of Wooster University, charged with plagiarism, has been found guilty by the faculty, but on account of circumstances which mitigate the offence the punishment is placed at the public announcement of his guilt.

A woman who is weak, nervous and sleepless, and who has cold hands and feet, cannot feel and act like a well person. Carter's Iron Pills equalize the circulation, remove nervousness, give strength and rest.

My friend, look here! You know how weak and nervous your wife is, and you know that Carter's Iron Pills will relieve her, now why not be fair about it and buy her a box?

BUSINESS LOCAL.

Ice cream and fine confectionery for parties and socials, at

OUR AMBULANCE SERVICE
Is being appreciated in Toledo. The business is not as profitable and pleasant as some lines, but we are satisfied to be doing some good for our fellow-men in time of need. Always 'phone 1035 for McGlynn's ambulance.

Who Wants a Lot? Do You Want a Home?

For sale.—Elegant lots on Vermont avenue, near Bancroft.

Also, splendid lots for homes in all parts of the city, cheap and on easy terms.

To lease.—Lot 23x120 and 40x120 on Ontario street, near Monroe. Street and alley paved. Call on HENRY KIEST, 341 Huron street.

THE NIAGARA DINING HALL

Is Booming—Over 500 Meals Served Every Day—Harder the Times, Better the Business.

Regular meals only 15c.

Dinner includes roast meats, three vegetables, bread and butter, tea, coffee, iced tea, or milk, home made pie and pudding, crackers, pickles, catsup, olives, etc. Supper and breakfast accordingly.

T. H. DeVEAUX,
324 Summit street, upstairs, opposite the Lion Store.

GLASS STAINING AND ENAMELING.

In connection with the business of China Decorating, I am now prepared to do all kinds of Art Glazing, in lead; also, Staining and Enameling of window glass for private residences and churches.

THEO. HOELZER, 128 Huron st.

STEINWAY PIANOS | C. J. Woolley &
STEINWAY PIANOS | Co., sole agents
STEINWAY PIANOS | for N. W. Ohio.

Cornelius A. Ferry was convicted at Port Huron of bigamy, and his five wives heard the verdict.

THE CHURCHES.

Announcements by Different Pastors for To-morrow's Services.

Christian Science church, service at 321 Tenth street, at 10:45 a. m.; Sunday school at 12 m.; Friday evening meetings, 7:30.

Unitarian, Church of Our Father, Memorial hall annex: To-morrow morning Rev. A. G. Jennings will speak on Homesickness; Sunday school and adult class at noon.

Regular services in Broadway M. E. church, Rev. I. H. Bethards, pastor: Services to-morrow and revival services every night next week.

Preaching at the Ashland Avenue Baptist church at 10:30 a. m. and 7:30 p. m. by Rev. E. W. Hunt, pastor; Sabbath school at 12 m. and young people's prayer meeting at 6:30 p. m.

"Trust and Righteousness" is the topic for the gospel meeting to-morrow at 4 p. m. at the Young Women's Christian association, room 19 Darst block. All young women cordially invited.

Third Street M. E. church, Rev. S. L. Roberts, pastor: Class meeting, 9:30 a. m.; preaching, 10:30 a. m.; Sunday school, noon; young people's meeting, 6:15 p. m.; preaching, 7:30 p. m.

Central Congregational church, corner Adams and Tenth streets, Rev. H. M. Bacon, D. D., pastor: Morning service, 10:30; Sunday school, 12 o'clock; Y. P. S. C. E. at 6:15 p. m.; no evening service.

St. Paul's M. E. church, corner Madison and Superior streets, S. D. Hutsinpiller, pastor: Class at 9:30; preaching by the pastor at 10:30 and 7:30. Sunday school at 12. Epworth league at 6:30.

Martin Luther church, corner of Oak and Woodville streets, East Side, E. L. T. Engers, pastor: Sunday school (English and German) at 9 a. m.; German service at 10:30 a. m.; English service at 7:30 p. m.

St. Stephen's English Lutheran church, corner of Oliver and Harrison streets: Sunday school at 9:30 a. m. No service in the morning. Preaching in the evening at 7:30 p. m. by Rev. R. E. M. Engers, of St. Luke's German Lutheran.

The Oliver Baptist church, Segur avenue near Broadway, Rev. Wm. Sheridan, pastor: The revival meetings at this church will be continued. There will be preaching to-morrow morning and evening and every evening next week except Monday and Saturday.

Memorial Baptist church, corner Oak and Fort streets, Rev. E. E. Williams, pastor: Preaching at 10:30 a. m. and 7:30 p. m.; Sunday school, 12 m.; prayer meeting of the Y. P. S. C. E. at 6:45 p. m.; preaching Tuesday, Thursday and Friday evenings next week.

St. Andrew's chapel, Auburndale, Rev. Charles Scadding, rector: Services on Sunday will be: 8 a. m. holy communion; 3 p. m., Sunday school; 4 p. m., evening prayer and sermon. Seats free. Strangers invited. Mr. Scadding will preach on "Confirmation" at 4 p. m.

Washington Street Congregational church, Rev. O. D. Fisher, pastor: Communion service and reception of new members, 10:30 a. m.; Sunday school, 12 m.; Junior Y. P. S. C. E., 4:30 p. m.; Y. P. S. C. E., 6:15 p. m.; preaching, 7:30 p. m. Strangers cordially welcomed.

First Presbyterian church, Huron corner of Orange, Rev. J. A. P. McGaw, pastor: Subject of morning sermon, "A Prince of Preachers;" Sunday school at 12 m.; Y. P. S. C. E. at 6:30 p. m.; subject of evening sermon, "The Greatest Book," being the first of a series on "Four Greatest Things."

First Baptist church, Huron street near Cherry, Rev. Wm. H. Sloan, pastor: Preaching to-morrow morning at 10:30 o'clock, subject, "What Shall We Do About It?" Sunday school at noon; meeting of the Y. P. S. C. E. at 6:30 p. m.; special program for "Endeavor day;" song and praise service at 7:30 p. m., with short sermon by the pastor.

St. John's M. E. church, Magnolia street, Rev. A. J. Fish, pastor: The services will be held at the usual hours. Morning topic, "Demas, or the Trip to Thessalonica;" in the evening, "The Man Who Turned Aside to See." Revival services every night during the week. All are invited to attend. New and spirited songs and prompt closing hours.

Bartlett Street church (Disciples of Christ), J. L. McDonald, pastor: Preaching at 10:30 a. m. and 7:30 p. m. Morning subject, "Water from Rocks;" evening subject, "The World Famishing and Why?" Sunday school at 12 m.; Y. P. S. C. E. at 6:30 p. m.; prayer meeting at 7:30 Thursday. Revival meetings, conducted by Rev. Frank Jones to begin February 14.

Eleventh Street Church of Christ, Rev. T. S. Buckingham, pastor: Services at 10:30 a. m. and 7:30 p. m.; Sunday school, 12 m.; Y. P. S. C. E., 6:30 p. m. It is the pastor's purpose to deliver a sermon on the first Sunday night of each month to young men. His first one will be to-morrow evening, subject, "The Duke of Clarence, Heir to the British Throne."

Trinity church, Rev. Charles Scadding, rector, Rev. W. H. Bamford, assistant: The services to-morrow will be: 9:45 a. m., Sunday school; 11 a. m., morning prayer, holy communion and sermon. The rector will deliver the third of the course of sermons on "The Family, the Kingdom, the church." Offerings for charitable purposes. At 7:30 p. m., evening prayer and sermon by Rev. Charles Scadding. Strangers cordially welcomed, and will be provided with hymn card and leaflet.

The First Congregational church, St. Clair street, between Madison and Jefferson, Revs. Wm. W. Williams and D. M. Fisk, pastors: Morning service at 10:30. Rev. Fisk will preach upon the theme, "Of One Blood, Unto One Faith." Subject of the Bible study at 12:15, "The Gracious Call," Isaiah lvi: 1-13; Y. P. S. C. E. service at 6:30 p. m., subject, "Seek ye the Lord. Where? How?" Evening service at 7:30; sermon by Prof. Fisk, subject: "Through a Deathless Work, to an Endless Life." Calendars containing full order of service and other interesting matter given at the door.

TO MOTHERS.

Mrs Winslow's Soothing Syrup has been used for over fifty years by millions of mothers for their children while teething, with perfect success. It soothes the child, softens the gums, allays all pain; cures wind colic, and is the best remedy for diarrhoea. Sold by druggists in every part of the world. Be sure and ask for "Mrs. Winslow's Soothing Syrup," and take no other kind. Twenty-five cents a bottle.

BOILER EXPLOSION.

Findlay, O., Feb. 6.—The boiler in L. Luneack & Sons' saw and planing mill at Jenera, this county, exploded about 10 o'clock yesterday and totally demolished the building. Seven men were at work in the mill at the time, but fortunately all were assisting in rolling a log on the saw carriage and were on the opposite of the log from the boiler and thus escaped without serious injury. George N. Truotman had his left hand mashed by a flying brick.

Why suffer with dyspepsia when you can be cured by Simmons Liver Regulator?

MARDI GRAS RATES.

The Cincinnati, Hamilton & Dayton railroad announce exceptionally low round trip excursion rates to the New Orleans Mardi Gras from Toledo and all points on the line. The tickets will be on sale and good going February 22 to 28, inclusive, and good returning until March 22. For rates and full information call on or address any C., H. & D. R. R. agent.

Regulate the Temperature OF YOUR HOUSE WITH ONE OF L. BECKMANN'S STANDARD THERMOMETERS.

G. A. MUHME, Home Chiropodist, office 117 Summit st. over Mr. Egley's shoe store second floor. Removes Corns, Bunions and Ingrowing Nails, without leaving the feet sore. Positively cures Sweating and Odorous Feet. Examination free. Treats Chilblains and Frozen Feet. EMMA McCARTHY, Secy.

POISONED BLOOD.

A TOLEDO MAN'S PALATE AND NASAL BONE REPLACED BY SILVER SUBSTITUTES.

A Mistreated Case of Blood Poisoning of Five Years' Standing Completely Cured After It Had Produced Sores on All Parts of the Body.

While out on the edge of Toledo in Adams township the other day a farmer friend called the attention of the reporter to a neighbor of his whom he said had a silver palate and a silver septum for a nasal bone. The scribe never having known of such a case, asked his granger friend if he was really in earnest. "That's as true as you live," said he, "but you newspaper fellers are so durned skeptical you had better go and ask him fur yourself."

Acting on the suggestion of his friend the writer started toward the neighboring garden farm where Oscar Harlett, the fellow with the silver palate and nasal bone was employed. Mr. Harlett proved to be a very communicative son of toil and assured the quiff driver that their neighbor was correct in saying that he had a silver palate and nose bone. In answer to a further question Oscar said that about five years ago he contracted a disease that resulted in blood poisoning. At first he neglected it but at length went to a doctor who, after taking all his wages for several months finally declared that the poison could never be entirely eliminated from his system. Young Harlett then became thoroughly alarmed as he said to the scribe and treated with three other doctors one after another without permanent benefit.

After poor Oscar had spent all of his earnings and part of his savings on family doctors he then treated with a traveling quack, who went to the different towns because